WEATHER FORECAST

For 36 hours ending 5 p.m., Wednesday:
Victoria and vicinity—Moderate to fresh south and west winds, partly cloudy and cool with showers.

Victoria Daily Times

TIMES TELEPHONES

Advertising Department 1090
Circulation 3345
Editorial Department 45
City Editor 5750
Editor 1263

VOL. 72 NO. 139 VICTORIA, B.C., TUESDAY, JUNE 12, 1928—20 PAGES PRICE FIVE CENTS

National Credit Men, Numbering 1,400 Will Be In City To-morrow

Special Steamship to Bring Party From Seattle; Luncheon Arranged for Armories at Which City and Government Officials Will Tender Greetings; Chamber of Commerce Makes Plea for Automobiles to Aid in Transportation of Visiting Delegation

Victoria will to-morrow be host to 1,400 members of the National Credit Men's Association and their ladies, who will spend the afternoon in the city following their convention in Seattle.

The Chamber of Commerce this morning issued a last-minute plea to citizens to aid with transportation of the visitors during the afternoon. Two hundred automobiles will be needed to drive the party around the city following a luncheon which will be held at the Armories soon after their arrival. Several members of the Chamber of Commerce and private citizens have already volunteered the use of their cars for this purpose, but a large number are still needed.

COME ON MARGUERITE

The C.P.R. coastal liner Princess Marguerite has been chartered for the trip from Seattle to Victoria and will arrive here at 11.45 a.m., according to present arrangements. An hour will be spent in the city shopping district, after which the visitors will attend a luncheon at the Armories, commencing at 1 p.m.

Following this luncheon, at 2.45 p.m. the party will be taken on a sightseeing tour around the city and Saanich Peninsula by those volunteering the use of their cars. Any citizens who wish to aid in the matter are requested to get in touch at their earliest possible convenience with the Chamber of Commerce, telephone 7500.

The importance of the visit of the credit men to this city has been particularly stressed by Chamber of Commerce officials. They represent large associations in many parts of the United States and the publicity and advertising they will give to this city will be of inestimable value, both in regard to tourist travel and material ways. It is pointed out that the city of Seattle is spending in the neighborhood of $27,000 on the entertainment of the credit men, of which $7,000 will be expended in sending them to Victoria.

LUNCHEON AT ARMORIES

The luncheon at the Armories will be attended by Government, city and Chamber of Commerce officials, who will tender greetings to the visitors. The chairman of the credit association will reply.

Mr. and Mrs. R. P. Butchart will entertain a number of the leading officials of the association at their beautiful home, "Benvenuto," near Brentwood, following the luncheon, and the opportunity is given other independent citizens of Victoria to aid in the boosting of their city by aiding in the entertainment of this powerful association.

NEBRASKA STORM INJURES SCORE

Lincoln, Neb., June 12.—Twenty-one persons were reported injured and more than 100 homes wrecked or badly damaged after a tornado had ripped through southwestern Nebraska last night. Only meagre reports of the damage were available early to-day.

NOBILE ASKS FOR SUPPLIES BY AEROPLANE

Firearms, Shoes, Medicine and Radio Battery Wanted By Italia Survivors

At Spitzbergen Greatest Speed Used in Preparations For Rescue Attempts

Rome, June 12.—General Umberto Nobile, leading a party of five men across the ice in the hope of reaching safety, has asked that firearms, shoes, medicines, floats, a field kitchen and a radio battery be sent to the survivors of the Italia by aeroplane, according to word received here.

FACE GREAT DANGER

King's Bay, Spitzbergen, June 12.—At least some of the crew of the dirigible Italia, stranded on the ice pack north of Spitzbergen faced a crisis to-day as Captain Riiser-Larsen and Lieut. Luetzow Holm, Norwegian aviators, rushed preparations to bring them aid. With three of the crew definitely missing and possibly lost, and the rest of the explorers divided into two parties drifting on an ice floe westward toward land, the utmost speed was used to-day in attempts to reach the stranded men.

AT MOSSEL BAY

Two men arrived at Mossel Bay early this morning with gasoline for Lieut. Holm who was stranded there after a five-day search which he had been delayed considerably by fog and unfavorable ice conditions.

As soon as the Norwegian airman received the gasoline he flew to the sealer Hobb, and went into conference with Captain Riiser-Larsen preparatory to making a new series of flights in an effort to find the missing men. He reported he had sighted none of the Italia crew during his search.

PROVISIONS LOST

Oslo, Norway, June 12.—Messages from Spitzbergen to-day said the crew of the Italia had lost a great part of the provisions which were aboard the airship for use in an emergency, when disaster overtook the expedition. Much of the other equipment was also lost.

In coming down on the Arctic ice the cabin and engines of the ship were smashed. It was reported the engineer of the expedition had been killed in the crash but this could not be confirmed, and it was stated General Nobile had said nothing about it.

HON. E. D. BARROW IS NOMINATED IN CHILLIWACK

HON. E. D. BARROW

Chilliwack, June 12.—Hon. E. D. Barrow Minister of Agriculture, was unanimously chosen as the Liberal candidate for the Legislature in this constituency at a convention here last night.

Committees were formed to carry on a vigorous campaign in all parts of the riding and confidence of success was expressed.

ONTARIO WINS SCHOOL CASE

Ruling of Privy Council in London Is Against Separate High Schools in Province

London, June 12 (Canadian Press Cable).—The Judicial Committee of the Privy Council here to-day dismissed the appeal of the Roman Catholic Board of School Trustees of Tiny Township, Ontario, from adverse decisions in the Canadian courts on their claims against the Province of Ontario.

Representing all Ontario separate schools, the appellants had contended certain sections of the Ontario Education Act were ultra vires, that Roman Catholics had the right to establish separate high schools and collegiate institutes, that Roman Catholic school supporters were not bound to contribute to the upkeep of undenominational high schools and collegiates, and that they were entitled to share on a basis of an average of attendance in the public grants to schools.

ACTION STARTED IN 1920

The dismissal of these claims is the culmination of a test which began in 1920 when the Government of Ontario began to put back into the consolidated revenue the unearned grants in connection with education in the province. The sum involved amounted to almost $500,000, which was paid into court by the then Attorney-General, Hon. W. E. Raney, now a judge of the Ontario Supreme Court.

ORIGINAL PETITION

The case, formally known as "The Board of Roman Catholic Separate School Trustees for the Township of Tiny and Others against His Majesty the King," arose when the trustees prepared a petition of rights in which they sought the following:

1. A declaration that certain sections of the Education Act of Ontario were prejudical to the rights of denomination schools and were ultra vires.

(Concluded on page 3)

NEW SCHEME TO STABILIZE FRENCH FRANC

Paris, June 12.—It was learned on high authority that the Poincare Cabinet to-day finally agreed on a general plan for stabilization of the franc.

The plan probably will be presented to Parliament at the end of next week.

There remain many details to be worked out, but the major difficulty is understood to have been disagreement with the Cabinet itself.

LITTLE JOE

CLASHES IN POLICE FORCE INVESTIGATED

North Vancouver Commission Holds Inquiry to Fix Causes of Dissension

Investigation Caused By Chief's Request That Constable Be Suspended

North Vancouver, June 12.—The Police Commission of North Vancouver district started an investigation at 2 o'clock this afternoon at which all members of the police will be examined under oath regarding alleged dissension within the ranks.

The decision to hold an inquiry was reached yesterday when Chief Constable W. W. Hemmingway asked the board to suspend Constable W. P. Allward. Allward denied the chief's allegations. Subsequent interrogation of other officers resulted in a decision to conduct an inquiry.

BOLL FLIGHT STARTS TO-DAY

Young Woman and Three Men Fliers Leave New York For Newfoundland

PLANE FRIENDSHIP FAILS TO TAKE OFF WITH HEAVY LOAD

Trepassey, Nfld., June 12.—After making five unsuccessful attempts to take off on a transatlantic flight, the monoplane Friendship was back at its moorings here this afternoon apparently having abandoned hope of an immediate start. Flying conditions were ideal, but the heavy load the plane was carrying prevented it from rising into the air.

Wilmer Stultz and Lou Gordon are the crew of the Friendship, Miss Amelia Earhart being a passenger.

Sydney, N. S., June 12.—The monoplane Columbia passed over Sydney at 4.25 p.m. Atlantic Daylight Time, and headed northeast over Cabot Strait for Harbor Grace, Nfld.

Roosevelt Field, New York, June 12.—Miss Mabel Boll, who desires to be the first woman to cross the Atlantic by aeroplane, took off at 7.20 o'clock this morning in the monoplane Columbia for Harbor Grace, Nfld., on her second attempt to essay an Atlantic crossing.

The monoplane, veteran of an ocean flight to Germany, was piloted by Captain Oliver le Boutillier and Arthur Argles, United States veterans of the British Royal Air Force. Aboard the plane also was Andrew Surrini, chief mechanician.

WEATHER REPORTS

Definite decision to make the flight to-day was not reached, until about 4 o'clock this morning, when Charles A. Levine had received a weather report that indicated clear weather between here and Harbor Grace. Conditions over the Atlantic, however, were reported not so good, and he said no attempt would be made to make a direct flight to Europe. Harbor Grace is 1,100 miles from here.

The plane, loaded with about 350 gallons of gasoline, made a perfect takeoff from the famous transatlantic runway after a run of about three-eighth of a mile.

The Columbia is the plane in which Clarence D. Chamberlin and Charles A. Levine flew from New York to Germany last Summer.

POLICE SAID TOWN WAS OPEN

Sergt. G. McLaughlin Tells Inquiring Commissioner About Vancouver Conditions

Vancouver, June 12.—Chief of Police H. W. Long told him in 1926 to "ease up" on certain gambling places, but he did not mention any names, Detective Sergeant George McLaughlin testified under cross-examination at this forenoon's session of the Vancouver police inquiry.

"He said I should let 54 Cordova Street run. He said the mayor had been over to see him about the place and to let it run," McLaughlin swore.

"Did the chief say what reasons the mayor had given why the place should be allowed to run?" asked A. H. MacNeill, K.C., commission counsel.

"No," was the reply.

In reply to another question the witness declared it was common talk at the police station that the mayor was letting gambling run and he was "letting the town run wide open."

SLACKENING OFF SEEN

To further questioning McLaughlin declared conditions on the force had not been in very good standing.

"What was the root of the trouble in your opinion?" asked Mr. MacNeill.

"The chief had not enough iron in him," replied the witness. "He did

(Concluded on page 3)

EXPECTED TO BE CHOSEN CANDIDATE FOR U.S. PRESIDENCY

HERBERT HOOVER
Secretary of Commerce

NEW CABINET FOR GERMANY

Following Marx Ministry's Resignation President Calls on Ex-Chancellor Mueller

Berlin, June 12.—President von Hindenburg to-day accepted the resignation of the Coalition Cabinet headed by Dr. Wilhelm Marx and asked former Socialist Chancellor Hermann Mueller to form a new Cabinet.

The Marx Cabinet was established January 31, 1927, as a government of the Right after the fall of Dr. Marx's "Little Coalition" Government. It was a coalition of the Centrists, the German People's Party, Nationalists and the Bavarian People's Party.

The Socialists in the Reichstag-election of May 20 last obtained 152 seats, a gain of twenty-two over their former representation. This was regarded as placing them in a dominant position and making their participation in the new Government inevitable.

Hermann Mueller, who is fifty-two years old, has been a member of the Reichstag since 1920 and is a member of the directorate of the Socialist Party. He was Minister of Foreign Affairs in 1919-20 and Chancellor in 1920. With Dr. Johannes Bell, he signed the Versailles peace treaty in behalf of Germany in 1919.

WRONG FIGURES ON POPULATION

Mackenzie Points Out Tolmie Understated B.C.'s Total in Calgary Interview

Vancouver, June 12—That simply for the sake of scoring a point politically, Hon. S. F. Tolmie, Conservative leader, understated British Columbia's population by more than 100,000 in his Calgary interview published here Sunday, was a statement made to-day by Hon. Ian Mackenzie, Provincial Secretary.

The present population of the province was excess of 667,000, the Minister stated.

"The Dominion census of 1921 showed a population of 524,000," said Mr. Mackenzie. "The school population that year was 85,000. The school population last year was 105,000, an increase since 1921 of 23.5 per cent.

"Applying the same ratio of increase to general population British Columbia would pass the mark of 667,000 last year.

1928 FIGURES AWAITED

That this was a conservative estimate of the present population Mr. Mackenzie contended on the ground that it was based on the 1927 school enrollment, the 1928 figure not being available at the moment. He also pointed out that in a new country such as British Columbia there was a tendency of the general population to increase faster than school population because of the steady influx of young people from the east and the Old Country.

"Dr. Tolmie will do neither his party nor his province any good be belittling British Columbia's growth," commented the Minister, "particularly in an interview given in another province."

Swing At U.S. Republican Convention Indicates Nomination of Hoover

Secretary of Commerce Will Be Chosen on First Ballot to Stand for Election as President in November, His Managers at Big Party Gathering in Kansas City Predict

Kansas City, Mo., June 12.—The nomination of Herbert Hoover for the presidency of the United States became a certainty to-day as the Republican National Convention was about to get under way when the big Pennsylvania delegation, at the suggestion of Secretary of the Treasury Mellon, decided to support the Commerce Secretary on the first ballot.

On top of this development, which the Hoover managers said alone gave them the votes to win, Chairman Butler of the Republican National Committee announced his vote as a delegate at large from Massachusett swould be recorded for Hoover. He so advised his fellow members of the Massachusetts delegation at a morning caucus.

No sooner had word of the drift to the Secretary of Commerce spread among the delegates from other states than the Idaho delegation of eleven, previously instructed for Senator W. E. Borah, decided to board the Hoover band wagon. It was closely followed by the New Jersey delegation with thirty-one votes.

James W. Word, manager for Hoover, jubilant over the turn of events, predicted his candidate would be nominated before seventy-five per cent of the delegates had been recorded on the first ballot. One of his first acts was to telephone Mr. Hoover in Washington, assuring him it was all over.

TRIBUTE TO COOLIDGE

Convention Hall, Kansas City, June 12 (By Associated Press Staff Writer)—Although the majority already had made up its mind not to draft Coolidge, but to nominate Herbert Hoover, for the

(Concluded on page 3)

PROPAGANDA STORY FALSE

"B.C.'s Progress" Distributed to Business Men as Advertisement

Demand For More Copies Forces Printing of New Issue of 5,000 Copies

"British Columbia's Progress," the Government booklet which was attacked by Major Gus Lyons, of Victoria, as Liberal political propaganda, is nothing of the sort, and is being distributed broadcast to businessmen here, in other parts of Canada and in Britain as good advertising for British Columbia, Hon. W. H. Sutherland, Acting Premier, declared to-day.

Dr. Sutherland announced that banks, financial houses and business firms generally had made such large demands for copies of the booklet that the Government had ordered the King's Printer to turn out 5,000 more copies, making a total issue of 30,000 copies.

NO POLITICS

The first issue of 25,000 copies, the Acting Premier stated, was sent out to every candidate in the present election, Conservatives as well as Liberals.

"It was not a mistake that Major Lyons got one, as he says," Dr. Sutherland added. "A copy was sent to him as a public man, just as copies were sent to all Conservative candidates, to banks, financial houses, real estate firms, and business men generally. Since then applications for more copies have been pouring in. We have on file applications for 2,000 copies, among them, by the way, a request for 350 copies from the firm of R. P. Clark, with which Major Lyons was long associated. The Agent-General's office in London wants 5,000 copies, and we expect eastern financiers, when they receive the copies we have sent out, will want many more. The 5,000 extra copies which will be printed now will not nearly cover the demand."

The cost of the booklet, Dr. Sutherland explained, is being paid for out of the publicity vote approved by the Legislature.

ADVERTISING PLAN

"This," he said, "is just part of our programme for advertising British Columbia's resources, possibilities and progress to the world. The favorable comments of business men all over Canada on the booklet shows that it is accomplishing its purpose."

To support this statement, Dr. Sutherland produced a sheaf of letters from business men praising the booklet as an accurate and convenient statement of British Columbia's progress in recent years and as an indication of its future possibilities.

He added that the accuracy of the figures contained in it could not be questioned. The figures relating to the tangible wealth of the Province, he emphasized, were prepared by the Dominion Bureau of Statistics and not in British Columbia.

ALBERTA LOSES MINE APPEAL

London, June 12 (Canadian Press Cable)—The appeal of the Province of Alberta in its case against the Caledonian Collieries was dismissed to-day by the Judicial Committee of the Privy Council here. The question at issue was as to whether the Alberta Mine Owners' Tax Act of 1923 was beyond the power of authority of the Province of Alberta, which the collieries contended was attempting to impose indirect taxation. The case came from the Supreme Court of Canada.

FISHING BOAT AGROUND NEAR TRIAL ISLAND

Running aground on the rocks approaching Trial Island, just off Shoal Bay, the fishing boat Talamasco, owned by the British Columbia Fisheries Limited of Vancouver, was high and dry to-day. Coming into Victoria this morning at 6 o'clock, the little vessel got caught in the strong rip and came to grief on the rocks off the island. It is expected she will be able to get off under her own power when the tide changes this evening.

THOUSANDS LOSE IN BANCITALY STOCK COLLAPSE

N.Y. Exchange Swamped To-day By Selling in General Market Break

New York, June 12—Trading facilities on the stock exchange were swamped to-day by a flood of selling orders which carried prices of many issues down $5 to nearly $25 a share. So great was the volume of trading, particularly in the last hour, that the ticker fell more than one hour behind the market, causing widespread confusion in brokerage houses throughout the country.

An early rally staged by professional traders failed to attract outside buying power. Early gains of one to six points were wiped out.

Another violent break of more than thirty-five points in Bancitaly Corporation common stock on the New York Curb market, following the crash yesterday from 257 to 125, started the selling movement. A total of 110,900 shares were thrown on the market here to-day, and many thousands more on the markets in San Francisco and Los Angeles.

There was little in the day's business news to influence the present movement, Clark, money held firm at

(Concluded on page 3)

POST-SESSION AIR IN OTTAWA

Members on Way to Homes After Prorogation; Cabinet Will Hold Meetings

Ottawa, June 12.—With the 1928 session of Parliament ended the great activity of the last few days in Ottawa has given place to a calm. Members from outside constituencies have left or are leaving for their homes. It is expected Cabinet meetings will be held during the next two weeks to clear up matters that were allowed to stand during the last strenuous days of the session. Then, probably, the Prime Minister and the majority of his colleagues of the Cabinet will have a brief rest.

PRAIRIE RESOURCES

There is one important matter, however, which will probably engage the attention of the Government in the near future. It was stated in the House during the session just ended that shortly after prorogation there would be further conference with respect to the transfer of the natural resources of the prairie provinces from Federal to Provincial control. Manitoba, Alberta, and possibly Saskatchewan, probably will send representatives to Ottawa to discuss this matter. The date of the conference remains to be announced, but the Prime Minister announced it would be shortly after the close of the session.

(Continued on page 3)

NEW WESTMINSTER DEATH

New Westminster, June 12.—John A. Trimble, seventy-three, died in the Royal Columbia Hospital last night as the result of shock and internal injuries suffered when he fell on Saturday from a house at White Rock on which he was working. He was a contractor and builder.

MUNICIPALITY'S FUNDS SHORT

Port Coquitlam Auditor Discovers Three Years' Irregularities Totaling $7,000

Maillardville, June 12.—Reeve R. C. Macdonald announced at a meeting of the Port Coquitlam municipal council last night that John Graham, auditor specially appointed to examine the municipal books, had reported irregularities amounting to $7,000 had been disclosed by the records for 1925, 1926 and 1927.

Mr. Graham stated there was evidence there had been irregularities during 1920, one item resulting in a loss of $500 to the municipality.

The council decided to instruct the special auditor to continue his investigation back for twelve years and that the Inspector of Municipalities should be notified.

NEW LEGATION AT TOKIO SOON

Premier Says Canada's Minister Will Be Great Aid; Funds Voted

Ottawa, June 12.—The Legation Canada is to establish at Tokio is provided for financially as a result of a vote yesterday passed shortly before prorogation. The approval of the House of Commons was shown when a Conservative motion moved by Sir George Perley, Argenteuil, Quebec, to reduce the vote from $50,000 to $1,000 was rejected. It was declared lost on division.

Premier King stated the Government of Japan had asked its Parliament to appropriate a similar amount to that appearing in Canada's estimates for the establishment of a Japanese Legation in Ottwa. As a result of recent discussions arrangements had been made to restrict the total number of Japanese immigrants coming to Canada to 150 a year. It had also been agreed that Canada's own Minister should vise the passports of such emigrants as sailed for Canada so he would be in a position to know whether or not they came within the admitted classes.

Mr. King placed on record his high appreciation of the manner in which the Japanese consul here and his Government had conducted the negotiations.

(Concluded on page 3)

FOREIGNERS IN PEKING REGION ARE PROTECTED

Peking, June 12.—Marshal Yen Hsi-shan, military Governor of Shansi Province, was in control of Peking to-day. He announced he would preserve peace and disperse all enemy troops in the Northern area.

Special instructions, he said, had been issued regarding protection of foreign lives and property.

Consider Election On Business Basis Manson Urges Voters

Penticton, June 12.—Electors of British Columbia should consider the issues of the present provincial election campaign in terms of business, comparing the Liberal Government with the Conservative Opposition as they might compare two boards of directors in a commercial undertaking, Attorney-General Manson urged in a speech here last night.

Mr. Manson's address chiefly had to do with the story of the progress of British Columbia in the last ten or twelve years, but he prefaced his remarks prior to using the lantern slides to illustrate the progress with some general observations with regard to the coming election.

Defining politics as nothing more or less than the business of Government, he pleaded for a calm and reasoned campaign, in which the electorate should consider the issues as British Columbians rather than as partisans of any political party. He deprecated recrimination and abuse, and himself carefully avoided anything that might be interpreted as personalities. His speech was dignified and full of educative material; in fact, he gave to his audience rather more, highly interesting information than could be fully absorbed in the space of a single evening.

A DIRECTOR TO THE SHAREHOLDERS

He suggested to the audience that members of the Cabinet were to be compared with the directors of a large business concern; the election is the annual meeting, and the various directors make their reports to the shareholders. He pointed with pride to the fact that the present directors had substantially been in charge for a period of twelve years, and that only twice during that period had individual directors been refused approval, and of the two occasions once was but for a period of a few months.

(Concluded on page 3)

Premier Given Warm Welcome In Alice Arm

Prince Rupert, June 12.—Premier MacLean was enthusiastically received at Alice Arm, where he arrived Monday morning.

A crowd gathered in the Coliseum and heard the Premier speak on the work the Liberals proposed to do.

After taking a run up the Kitsault Valley the Premier left for Anyox and is attending the nomination convention there this evening. It is expected H. F. Kergin, member in the last House, will again be chosen.

Rev. Dr. D. Ross Died in Ontario

Kingston, Ont., June 12.—Rev. Dr. Dohald Ross, formerly principal of Queen's Theological College, died here early to-day.

DATES SET FOR CANADA GOOD ROADS PARLEY

Ottawa, June 12.—The dates for the 1928 convention of the Canadian Good Roads Association, already assigned to Regina, were set by the executive, in session here yesterday, as September 25, 26 and 27

INDIAN, PARALYZED AND BLIND, IS CURED BY HERBS

St. Catharines, Ont., June 12.—E. L. Lickers, an Indian living with his brother here, who for more than two years had been confined to his bed with paralysis and stone blind, yesterday started to work, having been cured through the use of herbs administered by a fellow Indian. Six weeks ago Lickers commenced taking the herbs and showed remarkable improvement from day to day.

Told he would die, Lickers was brought here on a stretcher on March 12. He was first taken ill in November, 1926, while confined in the Stony Mountain Penitentiary. The illness was a result, he believes, of lifting an iron bar to show his strength. After prison physicians had given up hope of his recovery, he was sent here to be cared for by his brother.

A Victoria Product and Quality Through and Through—
ALBION
"RODEO"
RANGE
Ask your dealer to show you this handsome range. Or visit our showrooms.
ALBION STOVE WORKS LTD.
2101 GOVERNMENT STREET. PHONE 91

WOMEN'S BLONDE TIE
Cuban heels.
Cool for Summer $4.95
OLD COUNTRY SHOE STORE
635-637 JOHNSON STREET

EGGS ADVANCE
Feed your hens on our Scratch Feed. It is 100 per cent pure and clean.
100-lb. sack $3.00
Laying Mash, per sack $3.00
FREE DELIVERY
SYLVESTER FEED CO.
700 Yates Street

PAINTERS—PAPERHANGERS—DECORATORS
THERE IS A TIME FOR ALL THINGS
The time for house painting and decorating is NOW—the right time to get "Harkness" prices.
HARKNESS & SON Fandora at Quadra Phone 4748

PREPARING FOR GREAT FLIGHT

Standing between C. T. P. Ulm, co-pilot, and Captain Charles Kingsford-Smith, commander of the Southern Cross, A. C. Galbraith, in charge of sales promotion for the Union Oil Company, is holding a contract to supply the transpacific plane with Union Aviation gasoline in its flight to Australia. Union Aviation gasoline was selected by the fliers as offering maximum cruising radius. Galbraith preceded the fliers to Honolulu, Suva and Australian points where he completed arrangements for refuelling of the plane.

CORNS GO after 1 drop amazing liquid
Takes 3 seconds to deaden severest pain
NO matter how sore your corn is, this new way deadens pain in 3 seconds. A touch of amazing scientific liquid shrivels up corn. You pick it off easily. Doctors use it and millions of others. Beware of imitations. Get the real "Gets-It." "GETS-IT," Inc., 191 George St., Toronto.
MADE IN CANADA
GETS-IT

CONSIDER ELECTION ON BUSINESS BASIS MANSON URGES VOTERS

(Continued from page 1)

THE TESTS

The tests of government, according to Mr. Manson, were first: has the business and development of the Province satisfactorily progressed during the Cabinet's term of office. Secondly: Was the administrative record good. Thirdly: Was the Legislative record sound and progressive. Fourthly: Was the policy being offered by the Government a forward-looking policy, a stand-still policy or a retrograde policy?

CRITICISMS

Analyzing the criticisms made by Dr. Tolmie and his colleagues, it was found that they amounted to this—that the public debt had been increased out of reason; that the rate of taxation had been increased to such a point as to be oppressive to the taxpayer, and to the point that the flow of capital into the Province had been curtailed; that the Government had over-expended its estimates and not kept within its income. Apart from undignified and slanderous personalities used by some of the Opposition speakers unfortunately, these constituted the counts of the indictment as against the Government.

MR. OLIVER

Opening the principal part of the address, Mr. Manson threw on the screen a picture of the late Prime Minister Mr. Oliver, and referred to his splendid record of achievement in his private and public life, and gave to him the credit for the leadership which had made some of the accomplishments of recent years possible.

ENTIRE CREDIT NOT DUE GOVERNMENT

That no government could claim all the credit for industrial and business progress any more than that a government must accept entire responsibility for individual exceptions to progress, was freely admitted. But that a government was either a brake upon the wheels of progress or a foot upon the accelator to speed up development could not be denied.

AGRICULTURE

British Columbia has four basic industries: Agriculture, lumbering, mining and fishing. No one dreamt that British Columbia would ever be an agricultural Province at the time we entered Confederation, but subsequent events have proved the error of that view. The valleys have proved fertile and in the ten years ending in 1927 there had been an increase in agricultural production of 140 per cent over that of 1916. Every branch of agriculture had seen a magnificent growth. Aid had been given by the Government in the matter of the control of pests; in the matter of conservation of water in the irrigation districts; in the matter of marketing legislation and in the matter of trade extension work. A magnificent tract of land had been reclaimed from the Fraser and Vedder valleys, in the Sumas area, just at the door of the great City of Vancouver. The excessive cost over estimate had been lower than in any other reclamation work carried on in the Province by other Governments in days gone by. The export of agricultural products from British Columbia had trebled in the last ten years and the imports of agricultural products had only increased about twenty-five per cent in the same period, despite the increase in population of thirty-six per cent.

LUMBERING

The lumbering industries has seen an equally splendid increase in the last decade. The production to-day is 138 per cent greater than in 1916. The water-borne lumber trade has increased in the five years ending in 1926 by 984 per cent as against the five years ending 1916, largely due to the Government's interest in the organization of the Lumbermen's Board and the establishment of lumber trade extension commissioners to build up the foreign market. The pulp and paper production had increased 368 per cent in the last five years as against the five years ending in 1916. Ninety-three per cent of the logs cut in the Province were manufactured within the Province.

MINING

The mining industry had made a recovery particularly in the last five years of tremendous proportions. There had been an increase in production of metal within the Province of 101 per cent in 1927 as against 1916. British Columbia to-day was producing more than one-quarter of the total mineral of Canada. Capital was coming into the Province by the opening up of our mineral resources as never before, and all Dr. Tolmie's remarks with regard to the fear of capital of British Columbia were given a most conspicuous denial, in the inflow of capital that had taken place to develop the lumbering, mining, and the general industries of the Province.

TOTAL BASIC INDUSTRIES

The four basic industries added together showed a magnificent increase in 1926 of 101 per cent more than in 1916, and in 1928 the total production of these basic industries amounted to not less a sum than $250,000,000.

GENERAL PROGRESS

The school population had increased by 62 per cent, the general population by 36 per cent. Telephones had jumped from 10,000 in 1907 to 104,500 in 1928. The number of industrial firms had increased from 5,300 in 1919 to 8,200 in 1927, or 55 per cent. The industrial payroll had increased by $100,000,000, in the decade ending 1927. Power development had increased in the same period by 104 per cent and to-day there was in course of development no less than 465,000 additional horsepower, practically the amount that was in use to-day. Mr. Manson referred particularly to the great investments in the development of new electrical energy and the confidence of investors in the future of the Province. Bank clearings, customs collections, and shipping had all shown a splendid increase in the various ports. The cash investment in industry and commerce in the Province had grown from $650,000,000 to $2,292,000,000 in 1927. British Columbia had shown an increase of 36 per cent in the per capita investment in industry and commerce, whereas the average for the whole Dominion in the same period only amounted to 10 per cent.

TOLL OF GOVERNMENT

In the ten years ending in 1915 the Government had taken 11 per cent of the total production of the Province as its toll in direct and indirect taxes to the Treasury, but in the ten years ending in 1925 the Government had only taken 7½ per cent.

PROVINCIAL DEBT

The debt of the Province had substantially increased. Mr. Manson likened British Columbia with its splendid and diverse natural resources to the prospector with his raw prospect on the mountainside. The prospector must borrow to finance the development of his claim. British Columbia must borrow to finance the development of her industries and her raw resources. The increase in debt had been accounted for by the borrowings to pay the $2,000,000 of the $4,000,000 deficit left by the Bowser Government; by the $15,000,000 borrowed for the construction of highways; by the $5,000,000 borrowed to finance the building of the University; by the $2,500,000 borrowed for the establishment of new mental hospitals tubercular sanitariums, home for incurables and other public institutions by the $1,700,000 borrowed for returned soldiers housing; by the $1,000,000 borrowed for the establishment of industries; by the $10,000,000 borrowed for loans to farmers, the re-purchase of land sold by the Bowser Government to the speculators and the reclamation of the Sumas, and the irrigation of the Oliver area; by the $2,000,000 borrowed for loans to irrigation districts The net increase in the debt in the last ten years had amounted to $25,000,000. Not a large sum, Mr. Manson contended, in the light of the progress that had been made. The debt of the Province to-day was equivalent to a $700 mortgage on a $13,500 farm. Surely not a serious matter.

THE SINKING FUND

The Sinking Fund of British Columbia was in better shape than any of its sister Provinces, and to-day while Saskatchewan was paying 5.02, Alberta 5.18, Ontario 5.14 and Manitoba 4.96 to carry their respective debts, British Columbia was only paying 4.61. Mr. Manson defied contradiction of the statement that the present Government had in its whole term of office over exceeded its current revenue by its current expenditure. On the contrary in the last ten years current revenue had exceeded current expenditure by $10,435,000, whereas in the last five years of the Conservative Government current expenditure had exceeded current revenue by no less a sum than $18,300,000. The Financial Post referred to the fact that British Columbia to-day had the greatest purchasing power of any Province in Canada and had displaced the Province of Ontario from the premier position in that respect.

TAXATION

Dealing with taxation, reference was made to the conditions which prevailed in 1917, when the bonds of the Province were deficit bonds and the Province was in an impossible financial position, taxation was temporarily increased, but in the last five years the Government had reduced taxation over and above the establishment of new taxes to such an extent that the burden of taxation to-day was $2,680,000 less per year than if the same rate of taxation still prevailed as existed in 1923. Dr. Tolmie's statement at Courtenay that the rate of taxation had increased by 277 per cent or more was ridiculous. The Doctor was not familiar with the financial history of his own Province, but had confused rate of taxation with increase in revenue. That there had been increase in revenue was gladly admitted, due to the fact that there had been an increase in population of 36 per cent and a magnificent expansion of general industry and payroll.

ROADS

A sound highway policy had been laid down by the Honorable Dr. King and had been carried on by his successor the Honorable Dr. Sutherland. Roads to-day were being built on a scientific engineering basis; a scheme of trunk roads to points in the Province had been mapped out, secondary roads were being constructed to tie into these highways. Without highways the raw resources were valueless. With highways and trails the farmer and lumberman and miner could progress. Main highways were financed by borrowing against the proceeds of the gas tax and the motor vehicles licenses—the users of the roads were paying for them.

FREIGHT RATES

Mr. Manson pointed with pride to the fact that despite an expenditure of $160,000 the Province had been able to procure a reduction in freight rates which had meant in the last six years to the grain growers and the people of British Columbia no less a sum than $31,000,000, and this without jeopardizing the national highways, whose condition had satisfactorily improved.

LEGISLATION

Repeating the policy of the Government—labor contended and capital unafraid—the Legislative record of the last ten years, particularly along social lines was referred to. British Columbia according to Tom Moore, the head of organized labor in Canada, now led all the provinces in this respect. The Workmen's Compensation Act had been greatly liberalized by amendment. The Mothers' Pensions Act had been put upon the Statute Book and $700,000 per year was being paid out for mothers' pensions. British Columbia had led the way in the matter of old age pensions and the Province would pay to the old timers of British Columbia who were in need in the current year—with the assistance of the Dominion Government—approximately half a million dollars. The Legislative record had meant an ameliorating of the conditions in a very great measure for the rank and file of the people of British Columbia.

ADMINISTRATION

The administrative record had been clean. The personal reputation of the Ministers he hoped was beyond reproach. A fifty-year-old fight over the Railway lands in the Peace River block had been brought to a successful conclusion. Sale of the Government's Railway was well under way. Altogether there had been accomplished much of major importance.

LEADERSHIP

Mr. Manson contrasted the peace and harmony which prevailed in the Government ranks. The happy choice of Dr. MacLean, who was proving himself an able and outstanding leader. This as against the turmoil and confusion and internecine warfare of the Opposition camp. He twitted Dr. Tolmie with not playing fair with his own party. His second in command, Mr. Pooley, had been prophesying an election for months and yet Dr. Tolmie had not bothered himself to get into action. Even to-day he was not in the Province of British Columbia. The pistol had been fired and one of the contestants was not even at the starting post.

POLICY

The Kamloops convention had concerned itself chiefly with the bitter struggle over leadership. Its resolutions as to policy were indefinite and quite at random. Not a word was said of the Pacific Great Eastern; not a word was said in regard to many major problems. Canon Hinchliffe had told them at the convention that they would be sorry for some of the resolutions that were being passed.

Mr. Twigg had said "Do not pass these resolutions. The Liberals might steal our platform." Surely a short-sighted conception of public life.

CONCLUSION

In conclusion Mr. Manson suggested to his audience that the Administrative and Legislative record of the Government had been a clean and satisfactory record; that the progress of industry in the Province was unequalled in any of the sister provinces; that the foot of the Government was upon the accelerator and not upon the brake, and he respectfully submitted the directors should be returned.

Viscount Byng To Take His Seat In House of Lords

London, June 12 (Canadian Press Cable)—Viscount Byng, former Governor-General of Canada, will take his seat in the House of Lords to-morrow after twenty months' delay through the dispute concerning the payment of fees incidental to his elevation in the peerage from Baron to Viscount.

Drinks on Cupid

"What caused the postponement of the wedding?"

"Both objected. He was drunk and that's why she objected. And he was so drunk he objected because he thought they were trying to get him to commit bigamy by marrying twins."

FEELS LIKE NEW PERSON

Lydia E. Pinkham's Vegetable Compound Helped Her So Much

"I had inward troubles and at times my face would look so puffy that it annoyed me. I was so dull and sleepy that I did not feel like doing anything and was not particular whether my work was done or not. I learned about Lydia E. Pinkham's Vegetable Compound in the Toronto Globe and my sister told me it was extra good medicine. I found it so too, as I now feel bright and active like another person." —MIRIAM MAURER, R.F.D. No. 1, Elmira, Ontario.

For Change of Life

"I took the Vegetable Compound to help me pass the Change of Life. For two years I have had hot flushes, run-down feelings and prostration but am getting along fine now. I think the Vegetable Compound is good and you can use my name."—MRS. D. FERRIMAN, 942 Cloverdale Avenue, Victoria, B. C.

(Advt.)

Former Premier Of Britain Will Come to Canada

London, June 12.—Rt. Hon. Ramsay MacDonald, former Labor Premier of Great Britain, will leave for a trip to Canada on June 28, accompanied by his three daughters.

Most of the Canadian visit will be spent holidaying at the Lake of the Woods on the Ontario-Manitoba boundary, but the Labor leader will visit Viscount Willingdon, Governor-General, and also fulfill several speaking engagements in Canada.

I.O.D.E.
Florence Nightingale Chapter
Garden Party at Hatley Park
OPEN TO THE PUBLIC WEDNESDAY, JUNE 13
C. & C. CARS leave 906 Government Street
At 1 p.m., 2 p.m. and 3 p.m.
Returning at 5 p.m. and 6 p.m.
RETURN FARE, 75¢

ANNOUNCEMENTS

Florence Nightingale, I.O.D.E., garden fete, Hatley Park, Wednesday, June 13. Gates open 10 a.m. ***

Cadboro Beach Hotel—Luncheons, teas, dinner served. Miss Ewing managing. Tel. 86260. ***

Women's Parish Guild will welcome all at the delightful gardens of Bishop Close, corner Vancouver and Burdett Streets, on June 13, 2.30 to 6 p.m. Music, fancy dancing by pupils of Mrs. Dorothy Wilson and tables laden with tempting articles, orange tree, ice cream, candy, home cooking, afternoon tea. Admission free. ***

Less Work.—H. Coulter, Camosun Street, sells Sheen, the easy polish. ***

Miss Hanman, twenty years' experience in the treatment of facial disfigurements, moles, birthmarks, superfluous hair, 503 Sayward Building.

Pantorium DYE WORKS
VALETERIA SERVICE. Victoria, B.C. Cor. Fort and Quadra Streets

BOOKLET TOPIC OF CRITICISM

Allan Lyons Says Pamphlet "B.C.'s Progress" Sent to Citizens By Liberal Leaders

Vancouver, June 21.—Charges that the Provincial Publicity Bureau and the office of the King's Printer were being used for political purposes by the Government were voiced by Allan (Gus) Lyons, Conservative, who in the Legislature just dissolved was fourth member for Victoria. Mr. Lyons spent the week-end in Vancouver, and in support of his allegations brought with him a booklet, "British Columbia's Progress," which he declared was being sent broadcast throughout the country to voters.

"These booklets were sent out last week, following the announcement of the election, to persons on the voters' lists," asserted Mr. Lyons. "They contain nothing but political propaganda of the most pronounced type. Some of the figures might be of use for distribution outside of British Columbia at a time other than during a campaign, but even then these figures should be carefully scrutinized.

SAYS HIS ATTENTION CALLED

"The booklets are sent out personally from the office of the Premier, with a printed letter from Dr. MacLean. They were printed by the King's Printer at the expense of the taxpayers, and according to the Premier's letter, the editorial matter was compiled by the Publicity Bureau—again at the public expense. It is the most barefaced instance of the Liberal Party dipping into the public treasury that could well be imagined," said Mr. Lyons. "It must have cost thousands of dollars to produce in the numbers in which it is being circulated. Scores of citizens have called my attention to it, declaring it an outrageous misuse of public money.

"Last session the Government forced through a vote of $35,000 for 'publicity purposes,' and in answer to questions said the sum was for advertising British Columbia abroad. It is easy to see the purpose to which the taxpayers' money has been put by the administration," said Mr. Lyons.

PENSIONERS' ASSOCIATION

At the general meeting of the Canadian Pensioners Association several new members were enrolled. An able address was delivered by W. Turner of the Provincial Government Employment Bureau, "On the Difficulties of Placing Disabled Ex-service Men in Industry." The opinion was expressed by the membership that both the Provincial and Federal Governments could assist effectively towards the solution of the problem of unemployed ex-soldiers by extending the preference in the Civil Service Act still further to disabled ex-service men in appointments in the Government's service.

The next general meeting will be held on Friday, June 22, when it is proposed to discuss the new pension legislation passed by the House of Commons and Senate. All disabled Canadian ex-service men are requested to attend.

New Sleeps Fine All Night Long!
Few Days' Use of Uratabs Stops Annoying Bladder Irritations Getting-Up-Nights
Those who know the trials and discomforts of Bladder Weakness should be interested in this letter: "I have been bothered with Bladder Trouble for more than three years. A burning irritation was almost constant—and I was obliged to get out of bed perhaps five or six times during a night. Then I heard of Dr. Southworth's Uratabs and, without much hope of help, tried them. Wonderful relief came within a few days, and I now feel my trouble is practically ended. Am very grateful for what this grand medicine has done for me, and will always use Uratabs whenever I feel it necessary."
No matter what your age may be, if you want to end days of troublesome annoyance and nights of restless misery due to Bladder Weakness and Irritations—you should try the amazing value of Dr. Southworth's "URATABS" at once.
Dr. Southworth is a well-known practising physician of nearly 50 years' successful experience. URATABS are made from his own special private formula and all druggists are authorized to supply them on guarantee of money back if not satisfactory. (Advt.)

She can't help noticing the shirt you wear
For sport occasions, Arrow Shirts, of course.
THERE'S just as much style in an Arrow Shirt as there is in a fine tailored suit of clothes.
Every Arrow is tailored to fit.
—Generous cut across chest and shoulders—deep cut armholes—extra length between sleeve and gusset—good measure in each of the three sleeve lengths.
—New wide "English style" centre pleat — ocean pearl buttons — pre-shrunk neckbands and Arrow Collars that actually fit.

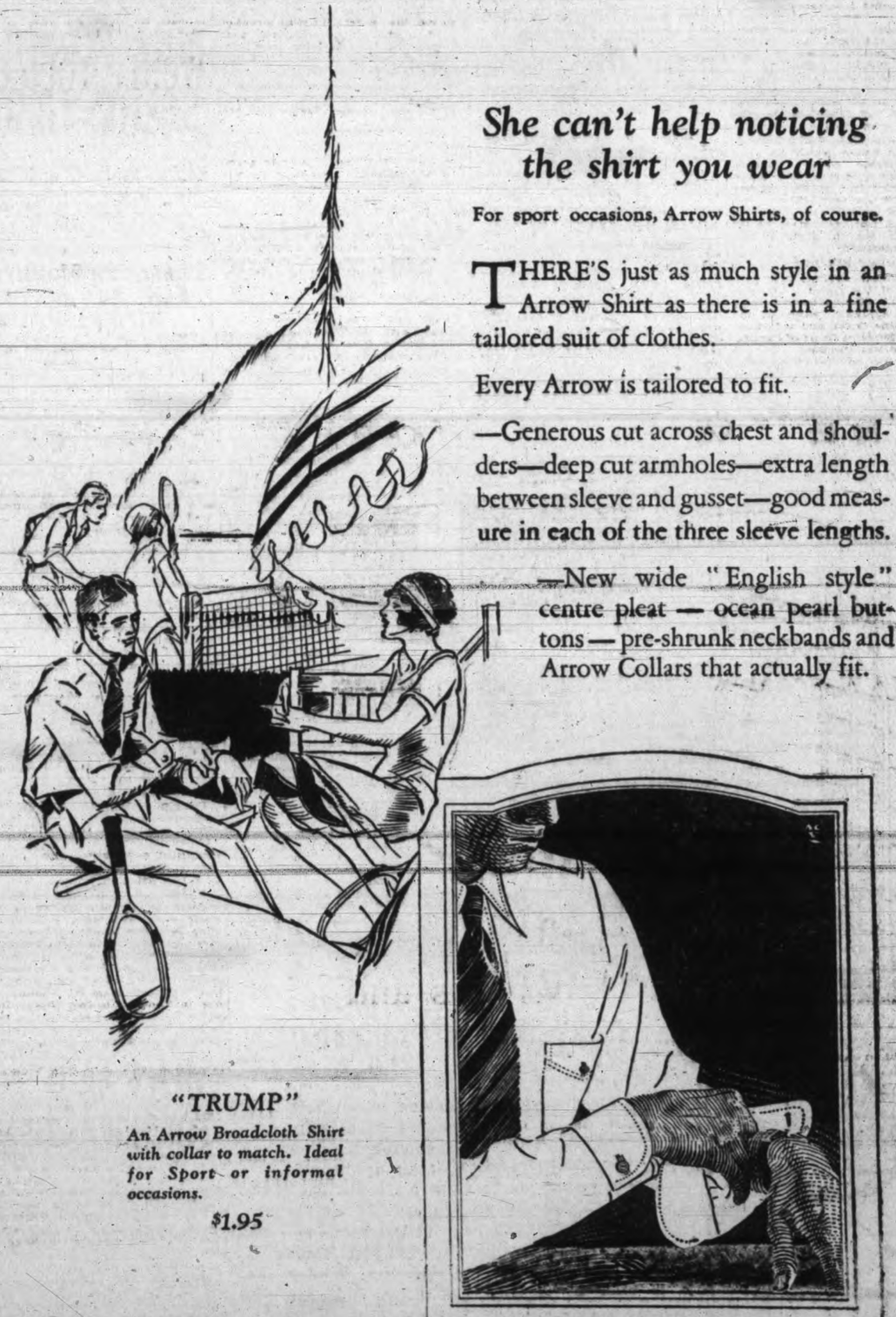

"TRUMP"
An Arrow Broadcloth Shirt with collar to match. Ideal for Sport or informal occasions.
$1.95
CLUETT, PEABODY & CO. OF CANADA, LIMITED
ARROW SHIRTS
WITH ARROW COLLARS ON OR TO MATCH
FOLLOW THE ARROW AND YOU FOLLOW THE STYLE

ONTARIO WINS SCHOOL CASE

(Continued from page 1)

2. To establish that separate school trustees had the right to conduct grades of education similar to high schools and collegiate institutes.

3. A declaration that Roman Catholic school supporters were exempt from rates for the maintenance of continuation schools not conducted by separate school trustees.

4. A judgment against the Province of Ontario for money which the Tiny Township Separate School Trustees claimed was the difference between the amount awarded out of the Legislature's grant for the year 1922 and the amount which would have come to them if effect had been given to a statute which was in effect at the time of Confederation.

CANADIAN COURT RULINGS

This petition was dismissed by Mr. Justice Rose of the Ontario Supreme Court at Toronto. His decision was confirmed by the appellate Division of the Ontario Supreme Court, and a further appeal to the Supreme Court of Canada at Ottawa also was dismissed.

The appellants last December were granted special leave to appeal to the Privy Council and argument was heard for and against at intervals from February 2 to March 8 last, when judgment was reserved.

L. F. Helmuth, K.C., represented the appellants and W. N. Tilley, K.C., acted for the respondents.

IMPORTANCE RECOGNIZED

"Their lordships are fully aware this appeal is among the most important before them from Canada in recent years," declares the judgment. "It will be found to be a question of pure law, turning on the interpretation of the application of the words of the British North America Act, but is none the less a question of far-reaching importance to Canada as a whole, and has given rise to great differences of opinion among judges of the Canadian courts.

HISTORY OF EDUCATION

"To understand its scope it is necessary to have in mind the history of education in Canada."

Proceeding to discuss this, Their Lordships say section 93 of the B.N.A. Act embodies a compromise. Their Lordships are of the opinion that where the head of the Executive Council in Canada is satisfied injustice has been done by the taking away of a right or privilege, which is other than a legal one from a Protestant or Roman Catholic minority in regard to education, he may interfere. But may be those who had to find a new constitution for Canada came to the conclusion that a very difficult situation could be met in no other way than transferring the question from the region of legality to that of administrative fairness, it is remarked.

The judgment goes on especially to cite the Manitoba appeal of Brophy against the Attorney-General in 1895.

SYSTEM DEVELOPED

Before 1867 there were in Canada schools of three classes, common, grammar and separate. After Confederation there came into existence continuation schools, collegiate institutes and high schools, which developed out of the three original kinds just mentioned. The claim of the appellants was that in 1867 Roman Catholics in Upper Canada enjoyed by law the right to establish denominational schools to be conducted by trustees chosen by themselves. It was argued that the Catholics continued to enjoy these autonomous rights, the judgment says, coupled with the consequential right of exemption from taxation for high schools, collegiate institutes and continuation schools, which it was claimed were mere forms of what fell within the scope of the existing separate schools.

Their Lordships say that if such right was really conferred on separate schools the right and title to grants were not upheld by the 1867 act.

FINE WOODWORK

Screens and Garden Fixtures

There is still time to screen your home properly against flies and mosquitoes. Let us fit every window with trim, strong screens, large enough to allow plentiful circulation of air as desired; every outer doorway with a well-fitting screen door, quiet and easy of action! Lemon Gonnason FITTED screens become an unobtrusive unit of your home . . . are detached simply for Winter storage . . . cost little . . . and far outlast the ordinary screen.

Remember, too, all those small outside repairs and the useful garden woodwork that mean so much in both convenience and beauty . . . the porches, steps, sidewalks, fences . . . the Summerhouse, the trellises, lattice-work and long-stalked-flower supports. We supply the most suitable lumber for every purpose.

Re-shingle your old roof this year with Johns-Manville Asbestos Shingles . . . for colorful beauty . . . for fire safety . . . durability . . . economy!

Lemon, Gonnason Company Limited.
"Master Craftsmen" of Woodwork

Telephones 76 & 77
P.O. BOX 664.

Established 1890

2324 Government St.
VICTORIA, B.C.

WORLD TOLD OF CHANG'S DEATH

Tokio, June 12.—The Japanese War Office to-day received word of the death of Chang Tso-lin, Manchurian war-lord and former Northern Chinese Dictator, who was the victim of a bomb at Mukden after he had abdicated.

Tributes to Memory Of Rev. Dr. W. L. Clay

Regina, June [illegible] stment of one hundred volunteers from the Sabbath schools of the Presbyterian Church in Canada in the next five years to serve in the Christian ministry was endorsed by the General Assembly here yesterday as the most appropirate monument to the memory of Rev. Dr. W. Leslie Clay of Victoria, B.C., who died some months ago during his term as Moderator.

Several addresses of eulogy were delivered by the commissioners in memory of Dr. Clay, who was characterized as a leader, stressing at all times the need for young, able and courageous men for the ministry.

THOUSANDS LOSE IN BANCITALY STOCK COLLAPSE

(Continued from page 1)

six per cent, but a slightly easier undertone was apparent in time money market.

Many brokers continued to blame the decline on "political uncertainty."

The speculative bubble in Bancitaly Corporation common stock created by world-wide speculation in that issue, was pricked late yesterday in California and New York securities markets and started a flood of selling of other securities which wiped out billions of dollars in quoted values.

Bancitaly common broke $67 a share on the New York curb market to $133, and then rallied to $147. It sold last April as high as $223 a share.

GIANNINI RUMORED DEAD

Except for an obviously top-heavy speculative position, there were no definite developments to explain the sudden and sweeping decline in Bancitaly stock. The violence of the decline led to widespread rumors, however, that A. P. Giannini, founder of the organization and its guiding genius, was dead. These rumors were denied by officials of the corporation here, who stated that Mr. Giannini was due in London to-day from Italy, where he had been spending a vacation.

OFFICIALS ISSUED WARNINGS

James Bacigalupi, president of the corporation who is in San Francisco, commenting on the decline of the stock, said:

"This situation is what we long anticipated, and what Mr. Giannini has constantly warned our stockholders against. That is why he has constantly urged against speculation and advised those who owned stocks to pay up and those who could not afford to pay up in full, to keep out. Those stockholders who have heeded his advice need have no fear about the future. There has been no change in our set up or condition, and the prospects are as bright as ever."

SMALL BUYERS CAUSED RISE

Speculation in Bancitaly stock has been increasing steadily for more than a year. Much of the buying is reported to have come from persons of relatively small means. It has been a common saying in Wall Street that every bootblack and fruitstand proprietor in the United States and Canada owned Bancitaly stock. Leading brokerage houses for some time have refused to buy or sell the stock on margin, requiring full payment. A. P. Giannini himself recently was reported to have circularized banks requesting them not to make loans on the stock. Loans have been made, however, by a number of second rate financial companies, which are reported to have demanded 50 per cent margin and a commission one per cent a month above the regular interest rate. Much of the selling is reported to have come from these sources.

INDIA FLIGHT

London, June 12.—Capt. C. Barnard, pilot for the sixty-two-year-old Duchess of Bedford on her flight to India, telegraphed The London Daily Express last night that the aeroplane Princess Xenia had arrived at Aleppo at 4 p.m. Monday. He said the plane had made a splendid nonstop flight from Sofia, Bulgaria.

EXPERTS DIFFER ON ENGINEERING METHODS CHOSEN

Appeal Hearing of Georgia Construction vs. P.G.E. Railway Continues

The choice of methods by which an engineer would remove material from a cut on a gradient was cited as one of the points of difference between parties in a resumption of the hearing of the appeal of the Georgia Construction Company versus the Pacific Great Eastern Railway in the Appeal Court to-day. The railway is appealing a judgment of some $60,000 in favor of the contractors, over work done at Mile 13.7 on the P.G.E.

The testimony of experts cited by E. C. Mayers, counsel for the railway, this morning was to the effect that the material taken from the cut should have been removed from the south end of the cut, or downhill. By tunneling and trapping, it was stated, it would have been possible to remove between 1,000 and 1,200 yards of material a day from the cut, or to complete the work in from 270 to 265 days. The time limit on the contract had been a year, and the contractors had taken eighteen months, argued Mr. Mayers.

Evidence quoted by witnesses for the respondents at the lower courts, was to the effect that the removal of the material by trapping from the south end would have been impractiable by reason of the existence of seventy-five per cent of hard pan in the faces to be cut. The hard pan would not "run," and the alternative method of taking the material out by way of the north end had been resorted to in the end. From this sprang the dispute in which the railway withheld the final certificate on the work, and the contractor started suit for $50,503 for overhaul costs.

Experienced engineering witnesses for the railroad had stated that hard pan lent itself well to the method indicated by the railway's engineers, and the material could have been made to "run" in the traps by blasting, Mr. Mayers argued.

The railway's method had involved a short haul and cable dump system, and that taken by the contractors a long haul with excess hauls in the computation of costs. The choice of method, under the contract, rested with the railway engineer, contended Mr. Mayers.

The hearing resumed after the luncheon recess, with J. W. de B. Farris, K.C., counsel for the respondents yet to be stated. The appeal is expected to last all day to-morrow.

POLICE SAID TOWN WAS OPEN

(Continued from page 1)

not seem strong enough to go after the men. He was a goodn decent fellow, but did not understand police work. He had not been through all the branches."

"Was he infruenced by others, meaning particularly the mayor?" asked Mr. MacNeill.

"He was," replied McLaughlin.

"Anyone else?"

"That is all I know."

YESTERDAY'S EVIDENCE

Absolute denial that he had ever received money from any source for protection or to slacken his activity, or that he had ever given instructions to favor any particular places, was made by Detective Sergeant George MacLaughlin at yesterday afternoon's session of the inquiry.

During the time he was acting-inspector, he said, 873 raids had been conducted by his department, as a result of which $103,000 was received by the city in fines and bail.

Possibility that the inquiry may close this week was intimated when Commissioner R. S. Lennie, in reply to a request by G. H. Cowan, K.C., that sessions open at 10.30 instead of 10 a.m., remarked that it was desired to close proceedings this week if possible.

NEW LEGATION AT TOKIO SOON

(Continued from page 1)

CANADA IS INTERPRETER

As for Canadian Legations, said Premier King, a precedent already had been established. Canada now had a Legation at Washington and Paris. The United States was Canada's nearest neighbor on the south and Canada was now represented there. France was the nearer neighbor of the Dominion on the east and Canada had a represeentative at Paris. Japan was the nearest neighbor of Canada on the west, and it was proposed Canada should be represented in Tokio.

Canada was in a key position between these great powers and the Dominion might use its position and its acquaintance with them to act as a sort of an interpreter between them, said Mr. King.

AIDS EMPIRE UNITY

Nothing in the proposal savored of an effort to gain independence from the British Empire, said Mr. King. In fact, he felt action along these lines would help to maintain Canada's relations with the other parts of the Empire. The old idea of centralized control of the Empire had given way to the idea of joint control. Canada's relations with the Orient were increasing. It was all important for the unity of the Empire that there should be someone at Tokio who understood the Canadian situation.

This was not independence, said the Prime Minister, but self-dependence. Apparently the members opposite wanted the British taxpayers to pay the whole cost of Canada's foreign business.

QUOTES BALDWIN

Canada in domestic and in external affairs was a sovereign power and as an authority for that he proposed to quote for the rest of his days Right Hon. Stanley Baldwin, Prime Minister of Great Britain.

Mr. King then read from Mr. Baldwin's book, "Our Inheritance," which included some Canadian addresses.

One speech made by Premier Baldwin in Ottawa referred to the Imperial Conference report which mentioned the Empire being made up of autonomous communities in no way subordinate one to the other.

BENNETT'S VIEW

Hon. R. B. Bennett, Conservative leader, said it was necessary and important there should be only one foreign policy for the whole Empire. How could the life of the British Empire be maintained if Great Britain had one foreign policy, Australia another and Canada a third? Partnership must speak as a unit, he said.

An anti-Japanese speech made earlier in the session brought a rebuke from Premier King during the discussion.

"Honorable members will recall a speech made in the House in the course of the debate on external affairs, in which a friendly nation, to my mind, had reason to feel it had been insulted, at least indirectly, by the remarks of a certain honorable gentleman," Premier King stated.

"I will not say more than that. The remarks, however, I may observe, were made in application to people of the Orient.

SPEAKS GREAT DEAL

"Those of us who are assembled here know how easily the honorable gentleman who spoke rolls off some of his various remarks and we know how much to discount this language. But words of the character to which I refer sent across the Pacific and repeated in another country as coming from one who has not only been mayor of a great city for seven years or more in succession, but also a member of this Parliament for several years, are likely to assume a significance in the Orient which they do not begin to assume here. How are you going to explain to the Oriental people or to any people the significance of many such public remarks which do more mischief in international relations than anything else? Yet a thing of that sort can be explained in a moment, through personal contact where it could not be explained by weeks of correspondence."

NEW PLANS FOR CHURCH BOARD

Regina, June 12—Recommendations involving radical changes in the administrative structure of the Presbyterian Church in Canada as contained in a draft report presented by Rev. D. R. Drummond of Hamilton, Ont., to the General Assembly of the church here yesterday resulted in the tabling of the resignations of members of the present board of administration attending the meeting. The resignations were tabled by G. S. McDonald of Toronto, who explained that the members were taking that course in order that they could enter into the discussion of the issues involved, freely and without prejudice.

No action was taken on the matter, pending full consideration of the reports submitted by the special committee on organization and co-ordination of the administrative board.

Recommendations in both reports were heard, but action was deferred until to-day.

SUGGESTIONS MADE

The recommendations of the committee were:

That the general board be formed of not more than forty members, composed of ministers and elders, with an executive committee of fifteen members, appointed by the General Assembly. Representations would be on the following basis:

Ex officio, three members; ministers and elders, nominated by the Synod, sixteen; lay members, chosen by the Assembly, eleven; and members of administrative boards, ten.

It was proposed that a chairman be named by the General Assembly, who meantime should be a layman.

DUTIES OF BOARD

The duties of the board were set forth in the following proposed regulations:

(a) The general board would be subject to the authority of the General Assembly and would, within the rules and regulations of the various departments, take oversight and control of the financial affairs of the church:

(b) It would co-ordinate the activities of the existing boards, devise and suggest to the General Assembly policies making for the unity and efficiency of all departments;

(c) Have responsibility for securing the revenue for the missionary, education and benevolent work of the church, as set forth in the budget;

(d) Act as the General Assembly's committe in emergencies, and generally assume the responsibilities shouldered by the present board of adiminstration.

POST SESSION AIR IN OTTAWA

(Continued from page 1)

LAST DAYS CROWDED

Prorogation came shortly before six o'clock last evening as the culmination of several crowded days in the Commons.

The last day brought no fewer than three amendments to supply, all of which fell by the way.

Finally the supply bill was given third reading and was sent to the Senate, while the Commons took a brief rest. It was passed and returned from the Senate after the lapse of half an hour, and the Commons was summoned to the upper chamber, where the Governor-General read the speech from the throne and the session was at an end.

SPEECH FROM THRONE

The Speech from the Throne ending the session, as read by Viscount Willingdon, Governor-General, was as follows:

"Honorable Members of the Senate:

"Members of the House of Commons:

"It is a source of special satisfaction to note that the public accounts of the fiscal year recently ended disclose a substantial surplus, and that you have been able to effect a further reduction in taxation.

"The trade of our country continues to expand. It is anticipated the volume of foreign trade will reveal a further increase as a result of the trade agreements just concluded."

(Concluded on page 14)

ANGUS CAMPBELL & CO. LTD.
1008-10 GOVERNMENT STREET

Outstanding Values

For Wednesday Morning Selling

Reduced Prices on Children's Pantie Tub Frocks

Marked for a quick clearance, an attractive assortment of Children's Washable Tub Pantie Frocks for ages of 2 to 6 years. These have been very specially reduced for the half-day's selling at the following prices—

Regular $1.25, for 65c
Regular $1.75, for 95c
Regular $2.25, for $1.25

All the above are cute little frocks and it will pay you to stock up Wednesday morning.

$1.00 Sale of Corselettes

Five dozen well-made and good-fitting Corselettes of a novelty pink fabric. Boned at back and made with elastic over hips. Finished off with four strong hose supporters. Sizes 32 to 36. Exceptional value and a real bargain, for Wednesday morning $1.00

Women's Voile and Dimity Nightgowns Wednesday, 98c

5 dozen Fancy Check Dimity and Voile Nightgowns, prettily trimmed with lace and contrasting colors. Choice selection of pretty shades. An unusual bargain for Wednesday morning at 98c

Women's All Pure Wool Vests (Unshrinkable) Wednesday, 95c

About 25 dozen extra fine quality Swiss Ribbed Pure Wool Vests of light weight and absolutely unshrinkable. Made with opera tops, shoulder straps and short sleeves. All sizes. Wednesday morning 95c

Broadcloth Blouses Wednesday Morning $2.25

Well-tailored and good-quality Women's Broadcloth Blouses in white or sand. Made with the popular vest front. Very special for Wednesday morning $2.25

100 Pairs Novelty Chamoisette Gloves Wednesday Morning Per Pair, 89c

In this special half-day offering of fine quality imported Chamoisette Gloves you will find this season's newest styles and newest colors. Smart embroidered turnback and flare cuffs with novelty points to match. Sizes 6 to 7½. Splendid bargain for Wednesday morning, per pair 89c

Ready-rolled Silk Hose Regular $1.50 Wednesday Morning Per Pair, 59c

Marked down for a rapid clearance Wednesday morning odd lines and broken sizes, but all good colors, of Ladies' and Misses' Ready-rolled Silk Stockings. Formerly priced at $1.50, Wednesday morning, per pair 59c

Women's Striped and Satinette Bloomers Wednesday Per Pair, 89c

Women's fine quality Striped Satinette Bloomers, made with gusset. Will be found splendid fitting and very good wearing. They come in all the wanted light and dark colors. Wednesday morning special, per pair 89c

Crib Blankets Wednesday Special $1.00

Excellent quality Crib Blankets in novelty nursery designs. Colors of blue for the boy and pink for the girl. Special for Wednesday morning $1.00

Wednesday Morning Bargain in Smocks at $2.50

Three dozen superior quality Ladies' Smocks in plain colors of pink, yellow, hello, Saxe and rose. Sizes 34 to 40. Wednesday morning special $2.50

Brassieres, Wednesday at 69c

Perfect-fitting Brassieres in front or side-hooking styles, of a nice pink figured batiste. Sizes 32 to 38. Wednesday morning bargain at 69c

SWING AT U.S. REPUBLICAN CONVENTION INDICATES NOMINATION OF HOOVER

(Continued from page 1)

presidency of the United States, the Republican National Convention began here to-day with tribute to its retiring leader which will live as a milestone in party history.

The name with which the Republican leaders have conjured through months of perplexity was thrown in the opening hours of the convention by the temporary chairman and keynote speech of Senator Fess of Ohio. His keynote speech described the President as "the greatest personal and political force in the world to-day."

"After five years and seven months of leadership in our nation," said the Ohio speaker, "he leaves office by his own fiat, which appears to be final and is so interpreted by many of his friends in spite of the fact that his nomination and election would be a foregone conclusion did he not forbid."

In these words the senator stated a conclusion as to the positive nature of Mr. Coolidge's renunciation already adopted by such other leaders as Secretary Mellon and Chairman Butler of the National Committee, both of whom had joined the swelling Hoover chorus but a few hours before.

Senator Fess saved his tribute to the President until the very end of a long speech, which otherwise was an old-fashioned Republican keynote, giving the greatest attention to prosperity and peace and promising sound financing and a programme of farm relief giving the greatest benefits possible, "short of unsound proposals of Government stimulation of artificial remedies which in the end may only add to our problems."

TO END THURSDAY

This speech and a few other opening preliminaries took up the whole of the opening day's session. The leaders hope for an adjournment by Thursday night.

DAWES ENDORSED

Kansas City, June 12—Senator William E. Borah of Idaho to-day endorsed Vice-president Dawes as a running mate for Herbert Hoover in the presidential election.

Victoria Daily Times

TUESDAY, JUNE 12, 1928

Published Every Afternoon Except Sunday By THE TIMES PRINTING AND PUBLISHING COMPANY LIMITED

Offices, Corner Broad and Fort Streets

Business Office (Advertising) ....Phone 1090
Circulation ....Phone 1345
Editorial Office ....Phone 45

SUBSCRIPTION RATES

To France, Belgium, etc. ....$1 per month
City delivery ....$1 per month
By mail (exclusive of city)—Canada, Great Britain and United States ....$6 per annum

THE SESSION

ONE OBVIOUS RESULT OF THE SESsion of Parliament which came to an end at Ottawa last night is the increased strength of the Government of Mr. Mackenzie King. At no time was it in danger of losing any of the commanding support which it controls. It is true that the session was not marked by very much outstanding legislation; but it would be safe to say that not for some years have so many important subjects been discussed in such an exhaustive manner as they have been discussed on this occasion.

Those who expected Hon. R. B. Bennett to strike out on a new path in his leadership of the opposition must have been disappointed. He followed that from which Mr. Meighen seldom deviated, a path along which is strewn the wreckage of the hopes of the Conservative Party, hopes which have been based upon high tariffs, special privilege, and opposition to all legislation intended to benefit the plain people. The Canadian people, of course, are wide awake. They made their voice heard in the general election of 1926. They refused to listen to the disciples of blue ruin. They have seen how the country has progressed in the meantime. That prosperous condition explains one of the reasons why the present Administration at Ottawa has emerged from its second session stronger than ever—a brand new opposition leader notwithstanding.

Of the measures passed British Columbia was particularly interested in the Act which prohibits the private individual from importing liquor into any province in which a system of government control is in operation. The provisions of this law are not new. They had been debated and approved by the House of Commons on three previous occasions, but the majority in the Senate rejected the bill each time. It had not the effrontery to deal with it in such a summary manner on this occasion, although it did attempt to destroy the principle of the measure by amending it so as to permit the importation of liquor in quantities of not more than half a gallon. This action was promptly followed by strong protests from the government-control provinces—whose representatives, it will be remembered, stood solidly behind Attorney-General Manson when he asked for their support in this regard at the Dominion-provincial conference last Fall—and the Upper Chamber withdrew its amendment.

Of special interest to returned men and the dependents of former members of the Canadian Expeditionary Force are the amendments to the Pensions Act. It had been recognized for some time past that no hard and fast regulation could be expected to meet all the circumstances which beset the pensioner with long-standing or recurrent disabilities. On that account Hon. J. H. King, the minister who presides over what in future will be called the Department of Pensions and National Health, has been instrumental in remedying these and other anomalies which the investigation he conducted had revealed.

Nobody expects a session of the Dominion Parliament to pass into the records without a debate on status or imperial relations. The one just closed was no exception from the general rule. Some members still would have Canada remain in leading strings, but the net result of all such discussions is fresh emphasis of the fact that this country is no longer a colony. Evidence of this is reflected in the votes for the maintenance of our representative in Washington and for the appointment of ministers to Paris and Tokio.

Although some action was expected to be taken with regard to the St. Lawrence waterway project, the matter has been left in abeyance for the time being. All the correspondence and the international committee's report now have been published and the country ought to be aware of what the undertaking means, what it will cost, and what benefits the Canadian people as a whole will derive from it when it shall have been completed. Sooner or later Canada will have to make up her mind to accept her part of the obligation which the project will entail.

REGULATING MOTOR-CARS

NO DOUBT MANY MISTAKES ARE made by the authorities in drafting regulations for the control of motor-car traffic. Some of these regulations may be impracticable, and all of them may subject motorists to considerable inconvenience. But we must remember that the potentiality of the motor-car for injury to human life is second only to that of a major epidemic. A motor-car or truck driven by a reckless or incompetent driver is more dangerous to human life than a gun in the hands of a child. Also, a motor vehicle which cannot be easily and promptly controlled is a formidable public menace. A mere tap from it can kill the person who happens to be in its way, and the victim may have more right to be on the spot where he or she is struck than the motor-car.

Whether the recent regulation governing brakes is workable or effective or not, the authorities cannot make regulations too drastic where human life is at stake. All the money involved in the production of all the motor-cars in the world cannot restore the humblest life lost on account of a defective car or a reckless or incompetent driver. Apart from all this, it is now being realized by the authorities of not only this Province but other countries that unless they control the motor traffic as rigorously as they control anything else which endangers the public safety, the public will feel inclined to take the law into its own hands. And in that case a situation would arise which would undermine our whole system of law enforcement. This actually happened in some places on this continent with the result that the authorities were compelled to adopt and enforce measures in comparison with which those in operation in this Province are very mild.

There have been too many serious accidents arising out of motor traffic in British Columbia which never should have occurred, and it is the duty of the authorities to take every possible step to limit them to the lowest number. In this, of course, they are bound to meet with criticism, and hear a lot of nonsense about the sacred liberty of the subject, Magna Charta and the stability of the Empire, but they should not be influenced by fustian of that sort and should bear in mind that their duty is to protect at all costs human life whenever it is endangered, whether by the motor traffic, epidemic, or anything else. With that vital purpose in view whatever mistakes they make will be on the right side.

THAT OUNCE OF PREVENTION

IN AN ADDRESS TO THE CANADIAN Club on Saturday Dr. Joseph C. Bloodgood said that the informed person who acts immediately upon correct information has sixty per cent. of a chance of a cure from attack by cancer, while the uninformed person, ignorant of the danger, has only a ten per cent. chance. On this account this world-famed surgeon would spend millions on examination in order that the suspect could be warned and treated in time.

There are one or two diseases to which human flesh is heir that seem to have baffled the medical profession to date. Cancer is one of them. Large sums have been spent on research. Some of the world's richest men have given millions of dollars to the cause; a good deal of progress no doubt has been made. But the world has yet to hear the definite and reliable announcement that medical science has triumphed over the cause of this dreaded malady, and that a cure has been discovered. We may assume that it will come in time. In the meantime, however, there is much point in Dr. Bloodgood's advice. Have funds available for expert examination of the suspect as soon as the least cause for alarm manifests itself.

It is unfortunate that the question of public health, the need for education along preventive lines, is of very little interest to the average individual as long as his or her health is good. Only when sickness invades the home is it realized that the ounce of prevention is better than all the cure. Parliaments are pretty much the same the world over. Bodies engaged in the transaction of the public's business find it a good deal more interesting to discuss the building of roads and railways and other projects than they do in discussing ways and means of safeguarding the health of the people. Only when medical men meet, as the British Columbia Medical Association is meeting in Victoria to-day, is particular emphasis given to this important aspect.

WHAT OTHER PAPERS SAY

OFFICIAL MURDER

From The New York Sun

Any motorist driving rapidly along a country road is likely to arouse suspicion in the breast of a prohibition enforcement official. To suppose that one of these underlings should have discretionary power to shoot at one who did not mark, or perhaps did not even hear, a command to halt is monstrous. Whatever euphonious names may be contrived to conceal the truth, a killing under such circumstances is murder. Prompt and condign punishment should be imposed whenever such a thing takes place.

NOW FOR MISSISSIPPI CONTROL

From The Boston Transcript

President Coolidge has signed the Mississippi flood relief bill. It is a mistake to suppose that it is satisfactory to him. He has, however, cut out of it some of its worst features. Relief, prevention as far as possible of future calamities, was certainly due. Every consideration of public duty and future safety called for legislation on the subject. The President has simply done his best with the situation. He did not handle it with hammer and tongs. He labored fairly with Congress. He has at least eliminated the likelihood of wasteful administration of the expenditure authorized, and obtained from Congress such legislation in the matter as should make the appropriations tell with the utmost degree of economy in management. A civilian chief engineer, working in connection with the chief of army engineers and the president of the Mississippi River Commission, will constitute a board that, under the authority of the President of the United States, should prove a check on reckless expenditure. This is likely to turn out to be a saving clause in the enactment. And, owing to his efforts, the Federal Government is saved from a provision which would have made the United States liable for damages.

The President has been unable to prevent the assessment of practically the entire cost of the improvement on the Federal Government. To this extent he has lost out in his contention regarding the matter.

A THOUGHT

He that is not with me is against me.—Luke xi. 23.

There's not so much danger in a known foe as a suspected friend.—Nabb.

BRIDGE MADE EASY by W. W. Wentworth

(Abbreviations: A—ace; K—king; Q—queen; J—jack; X—any card lower than 10.)

INITIAL SUIT BIDS

It is perfectly safe to name a four-card suit in an initial bid, if, of course, the remainder of the hand contains sufficient strength. The total hand should carry at least 2¼ quick tricks, one of which should be in the bidding suit.

The following are illustrations of sound four-card suit bids:

1—Bid one spade—Spades A K X X; hearts J X X X; diamonds A X X X; clubs X.

2—Bid one heart—Spades J X X; hearts A K Q X; diamonds Q X; clubs X X X X.

3—Bid one diamond—Spades X X; hearts K Q X; diamonds K Q J 10; clubs X X X X.

4—Bid one spade—Spades A Q 10 X; hearts X X; diamonds A X X X; clubs X X X.

5—Bid one heart—Spades Q X X; hearts A K J 10; diamonds X X; clubs X X X X.

Length without any strength in the hand does not justify an initial bid. You must hold at least two quick tricks to make a bid, and any initial bid that is made with less strength may, and usually does, deceive your partner. When you make an initial bid, your partner believes you have two quick tricks, and will advance the bid for you, relying on it, with a result that may be ruinous. The probabilities are against you if you bid on less.

Length alone may justify a secondary bid, but not an initial bid.

The following are illustrations of hands that you should not bid initially, holding less than two quick tricks

1—Spades A J X X X X X; hearts J X; diamonds J X; clubs Q X.

2—Spades X X; hearts K X X X X X X X; diamonds X; clubs X X.

3—Spades K Q; hearts Q X X X X X X; diamonds X X; clubs X X.

4—Spades Q X X; hearts K Q X X X X; diamonds X X; clubs Q X.

5—Spades K J 10 X X X X; hearts X X; diamonds J X; clubs X X.

The WEATHER

Daily Bulletin Furnished by the Victoria Meteorological Department

Victoria, June 12.—5 a.m.—The barometer remains low over the Interior and showers are reported in Saskatchewan.

Reports

Victoria—Barometer, 29.95; temperature, maximum yesterday, 62; minimum, 54; wind, 12 miles W.; rain, trace; weather, cloudy.

Vancouver—Barometer, 29.92; temperature, maximum yesterday, 68; minimum, 56; wind, 4 miles E.; weather, cloudy.

Kamloops—Barometer, 29.68; temperature, maximum yesterday, 78; minimum, 60; wind, calm; weather, fair.

Prince Rupert—Barometer 29.90; temperature, maximum yesterday, 58; minimum, 46; wind, 4 miles S.W.; weather, cloudy.

Estevan Point—Barometer, 29.80; temperature, maximum yesterday, 64; minimum, 53; wind, 4 miles N.W.; weather, cloudy.

Tatoosh—Barometer, 29.96; temperature, maximum yesterday, 54; minimum, 52; wind, 4 miles W.; weather, foggy.

Portland, Ore.—Barometer, 30.00; temperature, maximum yesterday, 66; minimum, 56; wind, 4 miles S.; weather, cloudy.

Seattle—Barometer, 29.96; temperature, maximum yesterday, 62; minimum, 54; wind, 12 miles S.; rain, trace; weather, raining.

San Francisco—Barometer, 29.90; temperature, maximum yesterday, 68; minimum, 54; wind, 4 miles W.; weather, cloudy.

Grand Forks—Temperature, maximum yesterday, 79; rain, .34.

Calgary—Temperature, maximum yesterday, 70; minimum, 40; rain, trace.

Edmonton—Temperature, maximum yesterday, 60; minimum, 36; rain, trace.

Winnipeg—Temperature, maximum yesterday, 78; minimum, 56; rain, trace.

Temperature

	Max.	Min.
Victoria	62	54
Vancouver	68	56
Penticton	81	..
Nelson	78	..
Swift Current	74	..
Qu'Appelle	70	44
Regina	74	46
Moose Jaw	75	43

Other People's Views

Letters addressed to the Editor and intended for publication must be short and legibly written. The longer an article the shorter the chance of insertion. All communications must bear the name and address of the writer, but not for publication unless the writer wishes. The publication or rejection of articles is a matter entirely in the discretion of the Editor. No responsibility is assumed by the paper for the preservation or return to the writers of communications submitted to the Editor.

SAANICH SKYLARKS

To the Editor:—Honor to whom honor is due—the Natural History Society of British Columbia. On a visit to my old home near Keating, I was agreeably surprised to find skylarks in full possession, singing their hearts out. By the way, since the advent of the strawberry, Saanich has lost its name to Keating. Why? The berries are not all grown just in that district. I trust the larks will establish its old name again.

JOHN W. MARTINDALE.
1312 Balmoral Road, Victoria, B.C.,
June 11, 1928.

CONSERVATIVE ORGANIZATION

To the Editor:—In the issue of The Colonist of Sunday a correspondent, A. R. Colby, refers to a circular letter issued by the Conservative reorganization committee, which letter admonishes Conservatives not to pledge their support to any machine politicians pending the convention. I am the recipient of one of these notices which I believe to be very timely and sensible. No doubt the committee refered to has profited by past experiences when in Oak Bay and other districts meetings were held at the most unusual hours and places without proper or any notice in an attempt by the machine politicians to prevent the large body of Conservatives from having a voice in the selection of delegates. It will be remembered that this action was condemned and the proceedings nullified by the British Columbia Conservative Association. It is now common knowledge that the four Conservative members for Victoria, aided by their chief organizer, Capt. Montague D. Harbord, have already selected fifty delegates from each ward, thereby rendering the ward meetings of the coming week an absolute farce. Right-thinking Conservatives cannot but approve of the action of the reorganization committee and turn out to these meetings determined to see that the competition is clean and fair, and that each candidate gets a square deal.

The present Conservative members have not created a distinguished political record during the past number of years, and if in consequence they suffer a lack of enthusiastic support, that does not warrant such tactics on the part of the machine which supports them. Mr. Colby was ill-advised to publish the fact that a house cleaning process is very evidently under way, but since he has brought out the soiled linen, it may as well be thoroughly washed.

NATIVE SON.

WEST COAST ROAD

To the Editor:—I have recently become a regular subscriber to your valuable paper, and in looking over a recent issue I notice an article on the West Coast Road, in which Mr. Carmichael has considerable to say with refernce to its usefulness, etc.

Now, Mr. Editor, rather than allow a very great number of people, including yourself and Mr. Carmichael, to acquire an erroneous impression, I would advise your readers to take a map of Vancouver Island and study its topography and geography thoroughly, note also the location of its historical points, or better still, take an extended trip up the West Coast to Quatsino. Visit the different timber and mining areas and pay particular attention to the location of the majority of the big fish refineries and packing plants, and also note the millions of dollars invested north of Barclay Sound, and the revenue derived therefrom by our Provincial Government, then try and reckon just approximately what that revenue amounts to per annum, that is if you can glean that information—then observe what the pioneers in that northern district have received in return. This latter part will not, I venture to say, be very difficult to sum up. Then compare this productive and revenue-producing area with that over which the so-called West Road is being built. There is not a shadow of a doubt as to what your thoughts will be, and I have no hesitation in saying that you will ask yourself or perhaps someone else why a road is being pushed along that barren coast towards Port Renfrew, when a district farther north is calling out for a means of egress and ingress at a fraction of the sum that it will take to build a road north from Victoria.

If you have not already grasped the import of this letter allow me to proceed to enlighten you.

A glance at the map of Vancouver Island will show you that the natural terminus of the West Coast road is the little township of Tofino.

Upwards of thirty years ago a road from this point was commenced in a southerly direction and for a number of years under the old Conservative regime its construction acted as a sort of annual handout to the settlers of the district in the form of a meal-ticket, and until recently this road only extended about two miles from the Tofino end. During the past three years, I believe, and through the representations of the Good Roads League and the efforts of our member Major Burde, the Government have been persuaded to spend $10,000 annually in clearing a right-of-way from Tofino to Long Beach south and from Ucluelet to Long Beach north. This right-of-way was completed last year, but no further work is being done, and the road is being allowed to return to bush.

It is proposed to extend this road from the present Sproat Lake end of the Alberni Sproat Lake road up Taylor River thence to Elk River, now known as Kennedy River, along the shore of Kennedy Lake, thereby providing a means of communication to that part of the Island Coast where it would be an invaluable asset to everyone concerned on Vancouver Island. It would provide an opening to a wonderland of beauty, where as a holiday resort the West Coast would rival that of any other district in the world, with its lakes, fishing streams, game areas of all sorts, bathing beaches, sheltered bays and coves, islands by the thousand, hot springs gushing out of the rocks, as yet unfrequented and practically unknown. The settlers and people of the district would not be tied to the Maquinna's tri-monthly service, or subject to a long stretch of bad water where passengers invariably suffer from a violent attack of mal-de-mer.

The West Coast of Vancouver Island will soon have to be reckoned with as a centre of industry, and that centre of industry cannot very well be reached by extending a West Coast road from Victoria except at an unheard-of expense to the country. The only obvious outlet is the route already described. A road from Victoria north is perhaps a much desired thing as far as Victoria is concerned, but I would advise the people of that city to be a little more far-sighted and demand also that the road be pushed and completed from Alberni to Tofino and thereby share the benefits accruing therefrom with other centres.

A WEST COAST ADVOCATE.
Port Alberni, June 5, 1928.

JOTS FROM GEOGRAPHY

BOTTOMLESS ASPHALT LAKE, of Trinidad, covers an area of 114 acres. It is one of nature's strangest works. Each day the asphalt is dug from the semi-solid, ever-moving lake surface, and each night fresh asphalt is pushed up from below to fill the gap. The depth of the lake cannot be measured, and its supply is ceaseless.

Kirk's Wellington COAL
"Does Last Longer"
Phone 139

E. & N. HEAD WILL RETIRE NEXT MONTH

H. E. Beasley to Relinquish Duties as General Superintendent on July 1

Has Splendid Record of Forty-seven Years of Railway Service in Canada

After forty-seven years of intimate connection with railroading in Canada, H. E. Beasley, general superintendent of the Esquimalt and Nanaimo Railway, will retire from active service at the end of this month, according to an announcement made yesterday afternoon by D. C. Coleman, vice-president of the Canadian Pacific Railway, western lines and president of the Esquimalt and Nanaimo Railway.

Mr. Beasley will be elected a director of the Esquimalt and Nanaimo Railway Company, it was also announced. His successor as general superintendent of the line will be named within a few days.

Commenting upon Mr. Beasley's retirement Mr. Coleman yesterday said:

"After forty-three years of active work, he desires to spend his remaining days in comparative leisure, and proposes to give up his present duties on July 1. Mr. Beasley throughout his long connection with the company has displayed diligence, devotion and ability, and he enjoys the respect and regard of all his associates and of the executive of the company. In order that his knowledge and experience may be available when required, he will be elected a director of the Esquimalt and Nanaimo Railway Company."

FORTY-FIVES YEARS WITH C.P.R.

Forty-five years of Mr. Beasley's railway service in Canada have been with the Canadian Pacific Railway, which firm he became connected with in August, 1883. Previous to that time he was employed in the office of the assistant engineer of the central division of the old Grand Trunk Railroad, which firm he entered in April, 1881, serving successively as stenographer, rodman and chainman.

Mr. Beasley later accepted the post of secretary and chief clerk to the general superintendent of the Manitoba and Northwestern Railway at Portage La Prairie; this line being taken over by the Canadian Pacific Railway.

CONSTRUCTION

Mr. Beasley was actively connected with construction work on the Canadian Pacific Railway during this period. He entered the office of the superintendent of construction on the Lake Superior section in July, 1885, remaining there until the following year.

Three years later when the late Richard Marpole was appointed superintendent of construction and operation on the Pacific Division, Mr. Beasley was invited to come to British Columbia and performed important duties during the construction of the railway through the mountains. He served as clerk assistant to the superintendent at first, later taking the post of assistant superintendent. In 1897 he was transferred to the Kootenay section, remaining in Nelson for three years, when he was in charge of construction and operation on all lines south of Arrowhead.

WITH PRESIDENT

In February, 1900, Mr. Beasley was invited to take charge of the office of the newly-appointed president, Sir Thomas Shaughnessy, in Montreal. The following year an opportunity was presented to return to British Columbia, and Mr. Beasley came West again as superintendent of lines from Vancouver, East to Kamloops. During his period in this office, the Lulu Island and Nicola branches were laid and operation started.

It was in May, 1908, that Mr. Beasley received the appointment as general superintendent of the Esquimalt and Nanaimo Railway and his life since that time has been closely associated with the development of the Island line. During Mr. Beasley's tenure of office with the Esquimalt and Nanaimo Railway, the Victoria-Wellington line has been reconstructed, new terminals have been built in Victoria, construction has been carried out on the branches to Port Alberni, Parksville and Courtenay and logging lines to Lake Cowichan, Osborne Bay and Great Central Lake have been laid and put into operation.

WELL KNOWN

Through his long association with the Canadian Pacific Railway in widely separated parts of Canada, Mr. Beasley is well-known among the railroad officials of the Dominion, all of whom have the highest praise for his devotion to service and diligence. His retirement from active business will mean a distinct loss to the railway world, although he is to be still connected with the Island line as a director.

Sayward

Sayward, June 12.—The Sayward Women's Institute held their regular monthly meeting on Thursday afternoon last at the Community Hall.

Vice-president Mrs. J. B. Howes, presided. The business of the meeting included a most interesting report, delivered by the delegate to the conference of Vancouver Island Women's Institutes held at Duncan last month, Mrs. J. Duncan, to whom a hearty vote of thanks was accorded.

It was decided to have two emergency stretchers made locally. The picnic to be held on July 1 came up for discussion and representatives were appointed to meet the Native Sons to make arrangements for same, $10 being donated towards the expenses. The question of providing ice cream being taken up, resulted in the decision to purchase an ice cream freezer. Refreshments were provided by Mesdames J. H. Long and M. Skogan, who also served afternoon tea, after a very pleasant meeting.

Mr. and Mrs. S. H. Dyer left Sayward last Monday for Vancouver, after receipt of an urgent message from the General Hospital, their son Tommy having had a relapse necessitating an immediate operation.

NANAIMO WELLINGTON COAL
Phone 1377
Get Something For the Fireside
from the
VICTORIA FUEL CO. LTD.
1203 Broad St

Father's Day
Sunday, June 17
See Our Greeting Cards
May DAD have a celebration fit for a KING!
LITCHFIELD'S LTD.
Booksellers and Stationers
1109 Government St. Phone 5736
Opposite Royal Bank

Sweeney-McConnell Ltd.
LOOSELEAF PRINTING
BOOK-BINDING
RUBBER STAMPS SEALS
1012 Langley Street Phone 190
Mail Orders Carefully Attended to

Sir Oliver Lodge's Sister Honored

London, June 12. — Miss Eleanor Lodge, a sister of Sir Oliver Lodge, noted scientist, is the first woman to receive the degree of doctor of literature from Oxford University.

As principal of Westfield College, University of London, she is well-known in her own right as a historian and scientist. She is fifty-nine years of age, eighteen years younger than her distinguished brother.

ASTHMA
Dr. J. D. KELLOGG'S ASTHMA REMEDY
A safe, quick and effective relief for Asthma, Hay Fever and all Bronchial Troubles. For years Dr. J. D. Kellogg's Asthma Remedy has been recognized as the standard remedy for this dread affliction.
Manufactured by
NORTHROP & LYMAN CO., LIMITED, Toronto, Canada

PROTESTS ON CREMATORIUM

Woodward Proposal Before Council Raises a Storm of Protest

Council Resolution Favoring Ross Bay Site Withheld

Stating that the Anglican Synod had endorsed the desire of the Cremation Society to place the proposed crematorium on a site owned by the Synod in Ross Bay Cemetery, Alderman E. S. Woodward drew a hornets nest about his ears before the City Council last night.

Mr. Woodward asked the council to pass a resolution saying the city had no objection to the location of the crematorium in Ross Bay Cemetery on the land proposed. This, he said, would aid an application to be made to the Provincial Government for a permit to proceed with the work at the site suggested.

Alderman Woodward moved that the City Council go on record to that effect, securing the support of Alderman H. O. Litchfield as a seconder. The issue was tabled for a week for further study, the motion meanwhile being defeated by a vote of nine to one. Considerable debate preceded this action. Alderman John Worthington was first on his feet in response to the question:

Alderman Worthington—We cannot rush this thing through like that without consulting the wishes of the people. There are many who live near the cemetery, and they may not wish to have a crematorium built there.

Alderman Woodward—Well, gentlemen, if you turn this down, it is almost inevitable that we will proceed with the location we have selected on Topaz Avenue, and you have heard what is being said against that site.

Alderman William Marchant—I am sure there would be many contrary opinions to the choice of Ross Bay. The Anglicans are only one demonination of many, and all may not agree. While personally I have no objection to the question of cremation, there may be many who feel otherwise about it, and Ross Bay was definitely established as a burial ground for all time. The ground has been laid aside by the will of the people for that use, and I, for one, would not like to change it, unless I were assured that there was no objection to such a course.

Alderman James Adam—I think so too.

Alderman Woodward — Alderman Marchant's objections would apply equally at Royal Oak Burial Park. We are told that we may not place the crematorium inside a cemetery, nor outside a cemetery. Then where are we to go?

Alderman Adam—It is not wanted anywhere, apparently.

Alderman Woodward—On the contrary, there are large numbers of people who have signified a wish for the establishment of a crematorium. Such people as His Honor the Lieutenant-Governor, the Bishop, the Archbishop, the Dean and many prominent business men are members of the society, though they have taken no part in the application to be made. Alderman Adam has done nothing but block this thing from the start, and he has never made any constructive contribution to the debate.

Alderman Adam was on his feet on the instant. The alderman, he said, was "barking up the wrong tree." He would stand for no such assertion. What he thought was that the crematorium should not be placed inside the city at all, but should be put at Royal Oak. To say that he had made no constructive suggestion on the matter was incorrect, continued Alderman Adam, who asked for a retraction.

Acting Mayor P. R. Brown restored order after a exchange of words between Aldermen Woodward and Adam as to what had been said.

The council had no right to pass any resolution agreeing to the Woodward proposal without a direct reference to the people, stated Alderman Adam, movong a week's hoist to the proposal. If a referendum were taken the people would defeat it, he said, and without authority the council had no business to proceed to endorse the choice of a site in Ross Bay Cemetery.

On the vote on the amendment to table the question for a week, Acting Mayor P. R. Brown, Aldermen R. A. C. Dewar, William Marchant, J. L. Mara, John Harvey, John Worthington, James Adam and J. B. Clearihue voted in favor of the delay, and Aldermen E. S. Woodward and H. O. Litchfield against it.

Years of Headaches and Liver Troubles

Stopped by "Fruit-a-tives"

MR. R. A. BOVAY.

"I wish I could tell every sufferer in the world that 'Fruit-a-tives' have done for me. For years I was much troubled by bad headaches, nervous dyspepsia and liver trouble. Then I commenced taking 'Fruit-a-tives.' Thanks to these wonderful tablets, I am once more entirely well."—Mr. Roy A. Bovay, Trenton, Ontario.

"Fruit-a-tives" gives unfailing relief to poor digestion, distressed nerves and general ill-health, for it works in nature's own way. The soothing, healing juices of fresh, ripe fruit—aided by rejuvenating tonics—have brought glowing health to countless sufferers. Buy a box to-day—25c and 50c at all druggists.

Brentwood

Brentwood, June 12.—Mr. and Mrs. Hartnell of Victoria, have taken the Fowler cottage and will spend the Summer months at Brentwood Bay.

Mr. and Mrs. John Moxam have moved into their cottage at the beach.

Mrs. Disher of Victoria is spending the vacation months with her daughter, Mrs. Hartnell, at her Summer home.

Mrs. Lamonte of Lake Hill is the guest of Mrs. Hartnell for a short visit.

Mr. and Mrs. Trauniveiser have returned to Calgary after spending a few weeks' holiday at their home at Mount Newton.

Mr. and Mrs. F. Shaver of Calgary, who are on a motor trip to the Coast and California, were the guests of Mr. and Mrs. E. Rochon during the last week.

Mrs. Watson of Esquimalt was the week-end guest of Mr. and Mrs. C. Atkins, Verdier Avenue.

Frank Verdier and George Stelly left on Saturday morning via Anacortes for a motor trip to California and Southern points.

Mrs. Biggs and Miss Mollie Biggs were the guests of Mrs. Clayton during the week-end.

The West Saanich W. I. will hold their regular monthly meeting on Wednesday evening instead of Tuesday afternoon. A social evening and card party will follow the meeting.

Arrangements have been completed for the garden fete, to be held at "Bardsey," the home of Col. and Mrs. Gale on Saturday afternoon, June 23, under the auspices of the St. Stephen's and St. Mary's W.A. There will be stalls of needlework and home-cooking. Tea and ice cream will be served, and other attractions are being planned to add to the pleasure of the afternoon.

A most enjoyable gingham dance was held Friday night by the Recreation Club at the Bamberton Club House. Pitt's Orchestra provided the music, and many friends were present from Victoria and Saanich.

Recent guests registered at the Anchorage included Mrs. Code, Miss J. Code, Vancouver; Mr. and Mrs. W. L. Helmer, Detroit; Mr. and Mrs. A. G. Mackie, Langford; Mrs. H. Hartshorne, Victoria; Mr. and Mrs. J. N. Harland, Hartlepool, Eng.; Captain and Mrs. Bradford, Nanaimo; Mr. and Mrs. F. Hooper, Victoria; Miss J. McDougall, Nanaimo; Mr. and Mrs. R. L. Norman, Vancouver; Mr. and Mrs. Chapman, Arthur and Dora Chapman, Vancouver; Mrs. G. D. Edwards, Victoria; Mr. and Mrs. Tod White, Edmonton; Mr. and Mrs. A. Brown, New Westminster; C. M. Barsweiss, Burnaby; Mr. and Mrs. Alvin Booth and Gwynneth Pritchard, Elgin, Ill.; Albert Wenburg, Batavia; T. H. Cleland, Victoria; W. Lane Holmes, Victoria; O. B. MacDonald, Vancouver; Mr. and Mrs. R. W. Farrel, Portland; Mr. and Mrs. E. W. Sumlin, Los Angeles; Mr. and Mrs. M. Barnard, Los Angeles; Capt. and Mrs. T. Cliffe, Vancouver; Mrs. W. I. Palmer, Victoria; Mrs. M. E. Greenway and Mrs. W. L. Reid, Regina.

Mr. and Mrs. Richardson and family spent the week-end at their cottage on Marchant Road.

Mrs. Hodgson of Esquimalt was the guest of Mrs. Atkins, Verdier Avenue, during the week-end.

Cute in a Baby—Awful at Three —and it's Dangerous—

by Ruth Brittain

Thumb sucking does look sweet in a baby, but it is disgusting in the three-year-old and sometimes it hangs on until fifteen or sixteen! The habit may cause an ill-formed mouth or induce adenoids; and it always interferes with digestion. Pining the sleeve over the hand; attaching mittens, or putting on cardboard cuffs, which prevent bending the arms at the elbows, are some of the ways to stop the habit.

Another bad habit—irregularity in bowel action—is responsible for weak bowels and constipation in babies. Give the tiny bowels an opportunity to act at regular periods each day. If they don't act at first, a little Fletcher's Castoria will soon regulate them. Every mother should keep a bottle of it handy to use in case of colic, cholera, diarrhea, gas on stomach and bowels, constipation, loss of sleep, or when baby is cross and feverish. Its gentle influence over baby's system enables him to get full nourishment from his food, helps him gain, strengthens his bowels.

Castoria is purely vegetable and harmless—the recipe is on the wrapper. Physicians have prescribed it for over 30 years. With each package, you get a valuable book on Motherhood. Look for Chas. H. Fletcher's signature on the wrapper so you'll get the genuine.

(Advt.)

European Rotary Leaders Are Visiting Canada and U.S.

Montreal, June 12.—"Rotary can do much to foster friendly feelings between nations and seven days on board ships have show very clearly that all that is necessary is for us to get together in friendly intercourse in order that we may understand one another more fully. If Rotary can do this, it will be a great step toward international understanding and peace."

These words were used last night by Dr. Thomas Stephenson, Edinburgh, president of Rotary Internaltonal in the British Isles, when he arrived aboard the liner Albertic, with the biggest Rotary delegation ever to land on the North American continent.

The party, numbering 250 and representing fourteen different countries in Europe, is en route to the nineteenth International Rotary convention to be held in Minneaolis.

Values That Will Make Four Hours of Brisk Business Wednesday Morning

D & A Elastic-Panel Girdles $1.95 Each

D & A Girdles of good weight rayon striped cotton with wide sections of elastic down the sides; low top and long over the hips. Each **$1.95**
—Corsets, First Floor

Women's Crepe Nightgowns, $1.35 and $1.59 Each

Nightgowns of floral crepe with round neck, short sleeves and bound in contrasting shades. Colors are white, pink, peach, mauve, blue and canary. Each for **$1.35**

Lace-trimmed Nightgowns of plain crepe, made with a "V" neck and short sleeves. Each **$1.59**
—Whitewear, First Floor

Rayon Dressing or Combing Jackets $1.95

Dressing or Combing Jackets of good quality rayon, attractively trimmed with lace and shown in a good range of colors. Each **$1.95**
—Whitewear, First Floor

Broadcloth Panty Dresses $2.95 Each

Attractive little Panty Dresses of good quality broadcloth with a shirred neck, embroidered front and touches of white on pockets and cuffs. Shown in peach, blue, mauve, yellow and orange. Sizes 1 to 5. Each for **$2.95**
—Babywear, First Floor

Children's Bathing Suits 65c Each

Children's Cotton Bathing Suits in two-tone effects, such as orange and black, sand and brown and navy and red. Sizes 4 to 14 years. Each ..... **65¢**
—Children's Wear, First Floor

Children's Bloomer Dresses $1.25 Each

Children's Black Sateen Bloomer Dresses, trimmed with colored cretonne in attractive designs. Full Black Sateen Bloomers to match with elastic at waist and knee. Sizes 2 to 6 years. Each **$1.25**
—Children's Wear, First Floor

Girls' Princess Slips, 89c Each

Girls' Colored Cotton Princess Slips with built-up shoulder and trimmed with narrow lace edging and motifs. In peach, Nile, pink, blue and mauve. Sizes 6 to 14 years. Each.....**89¢**
—Children's Wear, First Floor

English Inlaid Linoleum $1.39 a Sq. Yard

Inlaid Linoleum with the design through to the canvas back. A good range of new patterns, including some marble-tile effects. A square yard **$1.39**
—Linoleum, Second Floor

Plain Art Rag Rugs $1.25 and $1.95 Each

Plain Art Rag Rugs in rose and blue with decorative borders and fringed ends—
Size 27x54 inches, each.....**$1.25**
Size 36x63 inches, each **$1.95**
—Carpets, Second Floor

Women's and Misses' Heavy Spun Silk DRESSES

Ideal for Summer sports wear, these Heavy Spun Silk Dresses in straight-line and two-piece effects are very smart, trimmed with pleated and tucked fronts, tailored necks and long sleeves. Finished with smart cuffs, belts and buckles. A good selection in mauve, green, peach, maize, Pekin blue, apricot and white. Sizes 15 to 42. Priced at, each,

$7.90

—Mantles, First Floor

Silk and Wool Cardigans and Pullovers, $4.50 Each

Cardigans and Pullovers, made in all over silk and wool or all-wool with silk and wool fronts. Made with two pockets and shown in a good assortment of colors. Each, **$4.50**
—Mantles, First Floor

Women's Arch Corrective Shoes, $7.45 to $9.00

Smart Ties, Oxfords and Strap Shoes in a wide choice of styles and leathers. Perfect-fitting shoes that will keep your feet in health and comfort. Better shoes because Canadian made. A pair, from **$7.45** to **$9.00**

Another Shipment of Deauville Sandals just received. In beige and white, beige and tan, all white and white and black, etc. A pair

$8.00 and $9.00
—Women's Shoes, First Floor

Beach and Picnic Hats 95c to $1.95

A wonderful range of Wide-brimmed Straw Hats in coarse and fancy weaves, bound and banded with colors or in mixed weaves. Priced from **95¢** to **$1.75**
The new Hollywood Black Sun Hat with colored fringe on the edge of the brim and gaily banded. Each, **$1.95**

Organdie Hats for Girls $1.95 and $2.50

For little girls of three to seven, there are charming Organdie Hats in attractive pastel colors and combinations. Shown in apple green, lemon, orchid, rose, sky blue and white. Priced from **$1.95** to **$2.50**
—Millinery, First Floor

Women's Summer-weight Underwear

Women's Summer-weight Vest in Swiss rib cotton. Opera style only. Sizes 36-44. Each .....**25¢**
Cotton Vests in opera strap or built-up shoulder style. White only. Sizes 36 to 44. Each .....**35¢**
Women's Harvey-made Cotton Combinations with opera strap and umbrella knee. Sizes 36-40. Each.....**89¢**
—Knitwear, First Floor

50-inch Printed Linens

Values to $4.75 a Yard, for $1.95

Printed Linens, 50 inches wide and in an exceptionally fine quality. Shown in a good selection of designs from which to choose. Regular to $4.75 a yard, for ..**$1.95**
—Draperies, Second Floor

Women's Chamois Gloves, a Pair, 59c

Women's Chamoisette Gloves in fine suede finish; slip-on style with saddle stitching; perfect fitting; in natural shade, a pair .....**59¢**
—Gloves, Main Floor

Coat and Suit Flowers

Values to $1.50 Each, for 39c

Colorful Flowers for the Summer coat or suit, fashioned from chiffons, silks, velvets and other fine fabrics. All varieties of flowers in beautiful, rich colorings. A bunch .....**39¢**
—Main Floor

Misses' and Children's Silk and Lisle Hose

Children's Silk and Lisle Half and Three-quarter-length Socks with turn-back tops. Shown in helio, buttercup, rose, peach, sky, sand, applegreen and white. Priced, according to size, at **49¢** and **59¢**
Children's Silk and Lisle Hose in either plain or fancy check designs with turn-over tops. In sunset, blush, moonlight, camel, bran and biscuit. A pair.....**65¢**
Misses' Silk and Lisle Hose in plain or check effects. Wear well and give the utmost satisfaction. In grain, bran, brush, peach and moonlight. A pair.....**69¢**
—Children's Hosiery, Lower Main

Du Barry Creams

A "Richard Hudnut" FREE GIFT OFFER. With each $1.50 jar of Du Barry Contour Cleansing Cream or Foundation Vanishing Cream, you receive FREE a Dubarry Vanity package containing two tubes of Cream, one box of Face Powder and one bottle of Perfume.
NOTE—This offer is good for this week only
—Toiletries Section, Main and First Floors

"Yardley"

A large new assortment of all "Yardley's" Old English Lavender Toiletries now in stock.
—Toiletries Section

"Melba"

The special offer with Melba Lilac Face Powder proved so popular that we were allowed to repeat in order to satisfy those who missed the previous one. With each 75c box of Lilac Face Powder you receive a 40c vial of Perfume free. $1.15 value, for .....**75¢**
—Melba Toiletries, Main and First Floors

Three Big Hosiery Specials Wednesday Morning

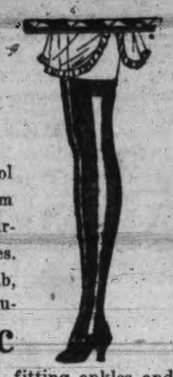

150 pairs of Women's Silk and Wool Sports Hose, fancy check effects, medium weight, neat fitting and excellent wearing, well reinforced at heels and toes. Shades include rosewood, hoggar, drab, nude, champagne, fawn and tan. Regular, a pair, $1.50, for **98c**

100 pairs of Fine Cashmere Hose, neat-fitting ankles and either ribbed or hemmed tops. Shades are hoggar, champagne, nude, flesh and cemeo. Sizes 8½ and 9 only. Regular price, a pair, $1.00, for **59c**

Women's Thread Silk Hose, silk to garter hem, narrowed feet and ankle; service weight and well reinforced at heel and toe. Shades are the newest, patio, hoggar, champagne, pongee, chalet, bark, cameo, illusion, cascade and grey. Special, a pair **79c**
—Hosiery, Main Floor

Silk Bargains Wednesday

36-inch Desire Satin, suitable for dresses or coat linings; white, grey, beige, peach, yellow, green, pink and mauve, a yard **69c**

36-inch Rayon Silks, of fine, strong weave, in peach, Nile, tan, mauve, maize, pink and blue. Regular, a pair, $1.49, for **79c**
—Silks, Main Floor

Silk Bedspreads

Special Wednesday Morning

41 Only, Lovely Silk Bedspreads of extra heavy weight, and superfine rayon silk; shown in a very handsome damask design, worked in silversheen silk upon rayon grounds of following colors: rose, mauve, blue, gold and green. Another selection in two-tone wide stripes, very handsome and exceptionally good grade silk. Sizes 72x100 and 80x100 inches. Regular price, each, $6.95 to $7.95, for, each **$5.89**
—Staples, Main Floor

Crocheted Bedspreads

Regular $4.50, for $3.25

For those who prefer a snow white Spread we have 23 only of good quality, that will launder easily. Size 80x90 inches **$3.25**
—Staples, Main Floor

Men's Work Shirts, Each, $1.19

Butcher Blue Work Shirts, "Silver King" brand, made with attached collar and buttoned down flap pocket. Roomy shorts, double stitched all through; various sizes. Each **$1.19**
—Men's Furnishings, Main Floor

100 Men's Silk Ties

Regular $1.00 for 69c

Silk Ties of English and Canadian make. Open-end styles with neat and fancy designs. **69¢** or **2** for **$1.35**
—Men's Furnishings, Main Floor

Men's Silk Handkerchiefs

Japanese Silk Handkerchiefs with hemstitched borders, colored drawn thread patterns. Regular 50c for **35¢**, or 3 for **$1.00**
Men's Soft Mercerized Irish Cambric Handkerchiefs, with colored borders. Regular 25c. Special, 2 for .....**25¢**
—Men's Furnishings, Main Floor

MEN'S ELASTIC ARM BANDS

Regular a pair, 25c and 50c, for **10c**

Men's "Kant Crease" Collars

Regular 35c, Special, 3 for **50c**

Soft, "Kant Krease" Collars, ooke brand; sizes 14½, 17 and 17½ only. On sale Wednesday, 3 for .....**50¢**
—Men's Furnishings, Main Floor

Men's Merino Finish Combinations A Suit, $1.19

Penman's "Random", Soft Merino Finish Combinations, light weight, short sleeves and short legs; all sizes. A suit **$1.19**

Men's White Mesh Combinations, with short sleeves and short legs; various sizes. A suit .....**89¢**
—Men's Furnishings, Main Floor

Men's Shorts and Sport Jerseys At Special Prices

Arrow Brand Broadcloth Shorts, with blue trimming. A pair **$1.00**
White Knitted Pullovers, for wearing with above shorts. Each .....**50¢**
—Men's Furnishings, Main Floor

DAVID SPENCER LIMITED

PHONE 7800 PHONE 7800

Store Hours: 9 a.m. to 6 p.m.; Wednesday, 1 p.m.; Saturday, 6 p.m.

STRICTLY FRESH EGGS

Extras, per doz., 31¢ Firsts, per doz., 29¢

Local Creamery New Grass Butter, delicious flavor, lb., 45¢
3 lbs. $1.32

Home-cooked Corned Beef Sliced, lb. ..... 25¢
Home-cooked Ham Sliced, per lb. ..... 48¢
Fresh-rendered Beef Dripping, 3 lbs. for ..... 25¢

Quaker Pork and Beans Big family tin ..... 19¢
Campbell's Chicken Soup 2 tins ..... 29¢
Aunt Jemima Pancake Flour 2 pkts. ..... 35¢
Franco-American Prepared Spaghetti, reg. 20c tins, 2 for ..... 29¢
Fraser's Boned Chicken Reg. 45c tin ..... 35¢
Kellogg's Pep, 2 pkts. for 25¢

Good Quality Old Potatoes, per sack ..... 79¢

Fresh-caught Young Red Salmon lb. ..... 20¢
Fresh White Spring Salmon Special, 2 lbs. ..... 35¢

H. O. KIRKHAM & CO. LTD.

Grocery Phones 178-179 Delivery Dept. 5522 — Fruits 5523 — **612 Fort St.** — Butcher and Provisions 5521-5520 Fish Dept. 5521

UNWRAPPED BREAD OBJECTED TO BY COUNCIL WOMEN

Local Council Members Discuss Dangers of Food Exposed For Sale

Complaint of the widespread practice by shoppers of touching exposed foodstuffs, such as bread and fruit, with the suggestion that storekeepers might well display cards to the effect "Please Do Not Handle" was made at the monthly meeting of the Local Council of Women yesterday afternoon. Miss Crease presided.

The discussion also brought out the fact that British Columbia was practically the only province in which the wrapping of bread for sale was not enforced, several speakers pointing out the danger of contamination through unwrapped bread. Both matters were brought to the attention of the legislative committee, Mrs. H. Crocker, who will look into the question and report at the next meeting.

PROVINCIAL MEETING

Mrs. Llewellyn Thomas gave a most comprehensive and interesting report of the recent provincial meeting, touching upon the various reforms effected by the local councils, and some of the problems facing them. These included the punishment of drug traffickers, the elimination of gambling devices and the shortening of the duration of racing, the legalization of the term "Canadian" in the census returns, and the compulsory inclusion of a certain proportion of women in all cases involving women and children, and state health insurance.

Mrs. Wilson gave a report of the committee appointed to look into the proposed exhibit at the Canadian National Exhibition, Toronto, and after much discussion as to ways and means it was decided to waive local participation this year.

ARMISTICE SERVICE

A letter from the Armistice Day Committee of Ottawa concerning a brochure containing a proposed uniform order of service for Armistice Day in Canada was received and filed. Mrs. Littler, treasurer, presented a financial statement showing that after the payment of $44 to the Provincial Council, a balance of $61.18 was left.

Members were reminded of the silver tea to be given at the Y.W.C.A. on Friday to raise the "Y" allocation for the Local Council and the League of Nations. Miss Crease also called attention to the coming visit of Sir Frederick Truby King, who has been asked to address the council at a date to be announced later.

KING'S DAUGHTERS OPEN CONVENTION

Dominion President Reports 3,000 Members in Canada

Ottawa, June 12.—With the presentation of reports the twelfth triennial convention of the Canadian branch of the King's Daughters and Sons opened here yesterday. Mrs. Asa Gordon, Ottawa, Dominion president, announced in her annual report that the order now had 3,000 members throughout Canada.

Miss M. L. Ross, Vancouver, honorary Dominion secretary, reported on the work of the organization in British Columbia. She said there were twenty-five circles in the Province.

Garden Party At Bishop's Close For Cathedral Fund

The beautiful old gardens at Bishop's Close, with its tree-girt lawns and pretty flower beds, will be the scene of a garden party to-morrow afternoon, by which the Women's Parish Guild hope to raise funds towards their second donation of $1,000 to the Narthex of the new Cathedral.

The natural attractions of the gardens will be supplemented by a delightful programme of dances by the pupils of Mrs. Dorothy Wilson of the Russian Ballet School. There will also be two tables of fancywork and tree bearing gifts will offer special attraction for the children.

Afternoon tea and ice cream will be served on the lawn. Mrs. Duncan Ross, president of the guild, is acting as general convener, assisted by a bevy of capable committees.

Esquimalt I.O.D.E. Aids Local Causes

The members of the Esquimalt Chapter, I.O.D.E., held their last monthly meeting before the Summer vacation yesterday afternoon at "Hillhaven," the residence of the regent, Mrs. C. P. Hill. Correspondence included letters of thanks for a donation towards the reconditioning of a hall for the use of scouts and cubs of Esquimalt, and from St. Paul's Garrison Church for the donation of a shelf and brass vases for flowers for the memorial shrine.

A good representation of members as well as the regent had attended the Empire Day and intercession services.

A special donation was made to the educational work. Assistance will be given by the chapter in raising the Alexandra Rose Day fund. Members will endeavor to use their various talents during the holidays to augment the funds of the chapter.

Mrs. Hill entertained the members at tea after the business meeting. Mrs. R. B. McMicking, Mrs. J. H. Gillespie and Miss A. B. Cooke were present. Mrs. F. R. Wright and Miss McKinnon presided at the tea table, which was beautifully decorated with flowers.

Kumtuks Hear Fine Convention Report

A very interesting report of the Washington State Federation of Business and Professional Women's Clubs held at Walla Walla recently was presented by Mrs. E. G. Maynard before the Kumtuks Club at its supper meeting in the Y.W.C.A. last night. Mrs. Maynard represented the club at Walla Walla and was the only Canadian present, and the American women tendered to her many charming courtesies in appreciation of her presence at the gathering.

She reviewed the business of the sessions and described how many of the discussions were waged in the form of debates, mimeographed copies of which are since available to all the clubs. Mrs. Lena Madesin Phillips, national president for the United States clubs spoke brilliantly according to Mrs. Maynard.

In connection with the recent banquet given by the club, letters of grateful appreciation were received from Vancouver, Bellingham, Everett, Chehalis and other clubs represented at the gathering. Miss Conacher has presented to the club a handsome photograph of the "Music shop" participants.

The last meeting of the season will be a luncheon on June 25. Invitations were received from Mrs. R. P. Matheson, Mrs. C. W. Bradshaw, Mrs. Morgan and Miss Richardson to hold Summer picnic meetings at their respective homes.

Salt and Pepper Shakers

Butler finish, exquisite patterns, three styles to choose from. Each pair packed in dainty gift box. Per pair $2.50

Mitchell & Duncan Ltd.
Jewelers
Cor. Government and View Streets
Phone 475

Insecticides
For All Spraying and Dipping, at Money Saving Prices
MacFarlane Drug Co.
Corner Douglas and Johnson

VANCOUVER SUMMER SCHOOL
In Metaphysics, Productive Soulology Business Psychology, Bible Interpretation and Divine Healing.
Four Weeks—$5.00 Per Week
Write Dr. Joseph Perry Green, Box 277, Vancouver, B.C.

PLEASE YOU COME MY STORE
Looksee High Tone
China Gift, all kind
Oh, Doc Jones's Tea
Much Better Reed Chair
Hip Nice Coolie Coat
Slipper, Spun Silk
Ladie Bring Man
Man Like Come Back
Looksee More
Result Be Delightful
TEEN JORE
1501 Government St. Cor. Pandora Ave.
ALL SAME EVERYBODY HAPPY

Permanent Wave $7.50 UP
MARINELLO
713 Yates St. Phone 2477
No. 2 Craig St., Duncan. Phone 226

SOCIAL PERSONAL — WOMEN'S AFFAIRS AND CLUB NEWS

DAUGHTER OF CHIEF JUSTICE LOVELY BRIDE

Nuptials of Miss Helen Macdonald and Mr. Oliver Pauline Last Night

Hundreds of Guests at Reception Held at Government House

Christ Church Cathedral was filled with a large and fashionable congregation last night at 8.30 p.m. for the beautiful ceremony which united in marriage Helen, younger daughter of Hon. J. A. Macdonald, Chief Justice of the British Columbia Court of Appeal and Official Administrator, and Mrs. Macdonald of "Somerled," St. Charles Street, to Mr. Oliver Pauline, younger son of Hon. E. A. Pauline, Agent-General for British Columbia, and Mrs. Pauline. Rt. Rev. C. de V. Schofield, Bishop of Columbia, officiated.

For the happy occasion girl friends of the bride, under the direction of Mrs. Walter Burton, had decorated the church with a profusion of early summer flowers in the pastel shades of pink, blue, mauve and white. An archway of white flowers spanned the entrance to the chancel, and at the chancel rails standard baskets of roses, pyrethrum, lupins, iris and delphinium were banked with lovely effect. Baskets filled with peonies, campanula, pyrethrum, valerian and sword ferns graced each pillar down the length of the church and the guest pews were marked with pink peonies and maidenhair fern tied with white ribbons.

The service was fully choral and as the bride entered the Cathedral on her father's arm, she was met by the surpliced choir who preceded her down the aisle to the strains of "The Voice That Breath'd O'er Eden."

During the signing of the register the choir sang "O Love Divine," and as the bridal party left the church the organist played the "Lohengrin" Bridal Chorus.

Tall and slim, the bride was a charming picture in her exquisite wedding gown of ivory crepe-back satin of period style. The straight, slender bodice had a pointed yoke of finest silk lace, set in with tiny pearls, and was joined to the skirt by shirring at the waist. The very full skirt had a deep hem of the lace, set in with the pearls and was short in front and almost touching the heels at the back. A huge bow of white velvet ribbon was posed on the left hip. A long court train of the satin lined with white georgette and finished at the hem with a spray of handmade lace and georgette flowers, and an exquisite veil of old Brussels lace completed the bridal toilette. She carried a shower bouquet of white roses and lilies of the valley.

Five attendants followed the bride. Miss Norma Macdonald, sister of the bride, was maid of honor in a French bouffant gown of ivory georgette, with hem of deep pink georgette, and for trimming pink handmade georgette applique roses and foliage. With it she wore a very becoming picture hat of white silk braid with crystal ornament, and carried a bouquet of pink roses and delphiniums.

The four bridesmaids, the Misses Helen Forman, Margaret Campbell, Catherine Fraser and Iris Burton, were gowned alike in sleeveless bouffant frocks of pink pearl georgette over crepe de Chine with full skirts of frilled pink silk net, trimmed with French flowers of the georgette, and finished at the deep waistline with a swathed belt of gold tissue and large bow of the same material on the left hips. They wore picture hats of pink and mauve silk braid and silk with crystal drop ornaments, and carried bouquets of roses, sweet peas and delphinium.

Mr. George Pauline, cousin of the bridegroom, was best man, and the ushers were Mr. Frederick Pauline of Vancouver, brother of the bridegroom; Messrs. Alan McAnally, A. L. Collison and Vincent McKenna.

After the ceremony a reception was held at Government House, where the young couple received several hundred guests in the drawing-room, assisted by Mrs. Macdonald, who was smartly gowned in rose beige georgette, trimmed with applique lace to tone, and softly draped, and a becoming picture hat of mauve mohair with embroidered crown in mauve shades.

Pink campanulas, pink pyrethrum and plumbago were massed in the drawing-room, and in the hall huge bowls of pale blue delphiniums and vari-colored schizanthus made a charming effect.

From the drawing-room the guests repaired to the ballroom, where dancing was enjoyed. A buffet supper was served in the dining-room, the wedding cake occupying the place of honor on the beautifully decorated table with its bowls of pink roses and pale pink tapers in silver candlesticks. The Dean of Columbia proposed the health of the bride.

The many very beautiful gifts received from friends far and near were displayed in the upper hall.

Among the out-of-town guests were: Mr. and Mrs. J. W. de B. Farris and Miss Katherine Farris, Mr. and Mrs. J. Campbell, Mr. Justice and Mrs. D. A. Macdonald, Mr. and Mrs. A. B. Macdonald, Mr. and Mrs. Herbert Wood, Mr. and Mrs. C. W. Craig, Mr. and Mrs. Fred. Pauline, Mr. Justice and Mrs. Morrison, Mr. Justice and Mrs. D. Murphy, Mr. H. T. Wallace, Mr. E. S. H. Winn, Mr. and Mrs. J. B. Johnson and Miss Hilda Langton, all of Vancouver.

Mr. and Mrs. Pauline left for a honeymoon by motor, the bride traveling in a beautiful Victoria-woven homespun sports ensemble in a shrim pink shade, with stripes shading into mauve and blue, and felt hat en suite. Later they will take up their residence in their new home at Foul Bay Road.

Garden Party.—The garden party arranegd by the squimalt subdivision of the Catholic Women's League will be held on Wednesday afternoon and evening in the grounds adjoining the church, Victoria West, corner of Russell and Langford Streets.

Catholic Women's League.—Mrs. R. Moffitt, 512 Simcoe Street, is loaning her house for a bridge and five hundred party to be held on Wednesday evening June 20, in aid of diocesan funds of the Catholic Women's League.

LEADS JUBILEE HOSPITAL 1928 CLASS

—Photo by Wheeler-Fort.

MISS K. ELISE OLIVER

of Victoria, who won the highest honors in the training course of the 1928 Class of the Provincial Royal Jubilee Hospital, and was accordingly awarded the Robert S. Day Memorial Scholarship at the graduating exercises last week. The scholarship is awarded to the graduate nurse of her year who attains the highest degree in efficiency and practical nursing.

SOCIETY

Mrs. Harold Eberts has arrived from Montreal with her three children, and will spend the Summer months here.

* * *

Capt. G. L. Coleridge and the officers of H.M.S. Durban entertained at a delightful little dance on board last night.

* * *

Mrs. A. Gilmor of Toronto arrived on Sunday to spend the Summer months with her daughter, Mrs. L. H. Sampson, 842 Selkirk Avenue.

* * *

Mr. and Mrs. Cecil Holman, Miss I. Deakin and Mr. C. Kinloch left Sunday for a tour of the Cariboo Road and interior of British Columbia.

* * *

Mrs. T. R. Palmer came over from Vancouver yesterday to attend the Macdonald-Pauline wedding last night, and was the guest of her mother, Mrs. P. A. E. Irving while in the city.

* * *

Mrs. J. D. MacLean entertained at a delightful luncheon party at the Colwood Golf and Country Club yesterday in honor of some of the Vancouver guests at the Macdonald-Pauline wedding. Covers were laid for twelve at the prettily decorated table.

* * *

Recent visitors to the Belvedere Hotel included: Mr. J. H. Johnson, Vancouver; Mr. John Rowland, Nanaimo; Mr. S. B. Bing, Victoria; Mr. A. G. Parker, Victoria, Mr. and Mrs. Arnold, Victoria; Mrs. C. W. Rogers and Mr. Ralph Rogers, Victoria; Mr. and Mrs. E. Yuill and Mr. and Mrs. J. B. Yuill, Vancouver.

* * *

Announcement is made of the marriage which was quietly celebrated at St. Paul's Church, Bellingham, Wash., by Rev. Canon Smith, on April 7, between Marjorie Montagu, only daughter of Mr. and Mrs. C. H. Simpson, 2201 Fernwood Road, Victoria, B.C., and Anton Robert, eldest son of Col. and Mrs. A. Lendi, St. Gall, Switzerland.

* * *

The marriage was very quietly solemnized at the home of the officiating minister, Rev. James Strachan, 1046 Sutlej Street, last night, of Marie Estelle, elder daughter of Mr. Thomas B. Scott of Armstrong, B.C., to Mr. Elmer George Whitten of the circulation department of The Victoria Daily Times. Only the immediate relatives of both parties were present. After the ceremony a reception was held at the home of Mr. and Mrs. Strawford, 340 Vancouver Street. Mr. and Mrs. Whitten left on the midnight boat for a honeymoon in the interior of British Columbia. Later they will make their home in Victoria.

* * *

A pretty wedding took place on Tuesday, when Emily, second daughter of Mr. and Mrs. William Johnson, 2840 Prior Street, became the bride of Mr. William Greig, Rev. Dr. Wilson officiating. The bride looked charming in a dress of pale blue georgette, trimmed with rhinestones, with hat to match. She carried a bouquet of bridal roses, carnations, sweet peas and maidenhair fern. The bride was attended by her sister, Miss Lettie Johnson, who was dressed in maize crepe de Chine with hat to match, and carried a bouquet of roses, carnations, sweet peas and fern. The groom was supported by Mr. Archie Logie. After the wedding a reception was held at the home of the bride's parents, where many friends gathered to wish the happy couple success and happiness. The evening was spent in singing and dancing.

* * *

Mr. and Mrs. H. Granrose of 1216 Fort Street, entertained at a delightful farewell party on Saturday evening in honor of Mrs. S. Weaving, who is leaving for Oaklands, California, and Mr. J. J. McConnell, who is leaving for Kingston, Ont. Several tables of cards were enjoyed, followed by dancing. During the evening Mrs. S. Weaving sang several solos, accompanied by Mr. Neal. Delightful refreshments brought the happy evening to a close. Among the many present were Mrs. S. Weaving, Mrs. Olson, Mr. and Mrs. E. Bentley, Mr. and Mrs. Hodgkinson, Mr. and Mrs. D. Ewan, Mr. and Mrs. McConnell and baby Eugene, Mrs. Leggett and Miss Joan Leggett, Mr. and Mrs. Hugo Granrose and Miss Vera Granrose, Messrs. Neal and P. Knott.

* * *

Word has recently been received at the Oriental Home on Cormorant Street of the graduation as nurses from the General Hospital, Lamont, Alta., of two of their pupils, Miss Grace Oyama and Miss Chiyo Kubo. These young women have made a good record at Lamont, Miss Oyama carrying off the gold medal for general proficiency and Miss Kubo standing fourth in her class. The staff and pupils of the Oriental Home and school are justly proud of the honor Miss Oyama has brought to that institution. All members and friends of the Woman's Missionary Society of the United Church, under whose support and care this work is carried on, will feel gratified and be assured that a work which gives such results is well worth while. Supporters and friends of the mission will wish Miss Oyama and Miss Kubo the same splendid success in their profession that they have achieved during their training.

* * *

In honor of the wives of the visiting doctors attending the B.C. Medical Convention, a delightful garden party was held yesterday afternoon by the Victoria doctors and their wives in the grounds surrounding Strathcona Ward at the Provincial Royal Jubilee Hospital. The entertainment committee, with Mrs. H. E. Ridewood as convener, was assited in receiving the guests by Mrs. J. D. MacLean and Mrs. B. W. Pearse. The directors of the hospital and their wives and Miss Mitchell were also among the honored guests. Among those present were Dr. and Mrs. Wallace Wilson of Vancouver, Dr. and Mrs. A. B. Schinbein of Vancouver, Dr. and Mrs. A. W. Hunter of Toronto, Dr. F. A. Scrimber of Montreal, Dr. D. W. MacKay of Montreal, Dr. and Mrs. Howard Dyer of North Vancouver, Dr. and Mrs. G. W. Sinclair of New Westminster, Dr. and Mrs. F. C. McEwen of New Westminster, Dr. J. W. Laing of Britannia Beach, Dr. Lachlan MacMillan of Vancouver, D. C. Vrooman of Vancouver, Dr. J. G. McKay of Vancouver, Dr. D. J. Bell of Vancouver, Dr. Theo Lennie of Vancouver, Dr. F. M. Stephens of New York, Dr. J. McKee of Courtenay, Dr. D. R. Learoyd of Anyox, Dr. Paul Whelan of Seattle, Dr. E. L. Garner of Duncan, Dr. H. Swan of Duncan, Dr. B. Reise of Chicago, Dr. and Mrs. H. E. Ridewood, Dr. and Mrs. M. W. Thomas, Mrs. Forrest Leeder, Dr. and Mrs. B. W. Pearse, Mrs. J. S. McCallum, Mrs. Herman Robertson, Mrs. G. C. Kenning, Mrs. S. C. Hart, Dr. Bastow Hudson, Mrs. W. P. Walker, Mrs. G. C. Grant, Miss Leeder, Mrs. Charles W. Rhodes, Mr. and Mrs. H. Shandley, Dr. C. J. M. Willoughby of Kamloops, Mrs. Tremayne of William Head, Mrs. Brown of William Head, Dr. and Mrs. Scott-Moncreiff, Miss Forsyth of Vancouver, Mrs. Alan Fraser, Dr. R. L. Miller, Dr. Berman of Saanich, Mr. and Mrs. George McGregor, Alderman and Mrs. George Brown, Alderman and Mrs. Worthington, Mr. Forman and many others. This afternoon the wives of the visiting doctors will visit Butchart's Gardens. Tea will be had at Hamsterley Lakeside and in the evening they will be guests at a dinner party at the Empress Hotel.

(Other Social News on Page 7)

MRS. FRANK SEHL NEW PRESIDENT ST. JOSEPH'S W.A.

Splendid Reports Presented at Annual Meeting

Mrs. Frank J. Sehl was elected president at the annual meeting of the Ladies' Auxiliary of St. Joseph's Hospital, with Mrs. E. Vernon Thompson, first vice-president Mrs. W. W. Baines, second vice-president Mrs. M. J. Cusack, secretary, Mrs. W. S. Fraser, treasurer, Mrs. A. M. Pillar, convener of the sewing committee, and Miss Macnamara and Mrs. T. S. McLaughlin, joint conveners of the teas. The executive for the coming year consists of Mrs. C. E. Watkins, Mrs. E. J. Savannah, Mrs. A. McDermott, Mrs. Angus Campbell, Mrs. R. L. Miller, Mrs. A. P. Briggs and Mrs. A. Plimley.

PRESIDENT'S ADDRESS

In presenting the annual report, the retiring president, Mrs. R. L. Miller, expressed her appreciation of the support given the auxiliary by the members in all the activities of the organization as well as in the routine work accomplished at the sewing meetings held every Friday at the hospital.

In a summary of the work accomplished during the year, special mention was made of the membership drive held in February at Spencer's Limited, at which twenty-eight new members were enrolled, and the bridge and mah jong held in the Amphion Hall for which Mrs. Angus Campbell provided the use of the hall and the prizes.

Mrs. W. S. Fraser, who has held the position as treasurer of the auxiliary since its inception, seven years ago, read a gratifying report of the money received and expended during the last year, showing reecipts amounting to $3,017.44, and disbursements $2,749.59, leaving a balance on hand of $267.85.

SISTERS GRATEFUL

A letter from Sister Mary Mildred, superior of the hospital, was read, conveying on behalf of the Sisters of St. Ann their sincere appreciation of the work done by the members of the aux-

(Concluded on page 7)

Valeteria, Sir?

If You Wear Clothes . . . You're Interested.

Valeteria means better pressing—the kind of pressing that shapes the clothes. It's the curve of your clothes that makes them fit—the curve of the collar, the chest, the shoulders.

To restore those curves to your clothes is the big new feature of our Valeteria service—by using special presses like those used by the maker of your clothes we restore smartness of their original lines.

Let us send for your suit—and your own collar will convince you.

PHONE 717

Victoria Dye Works
Dry Cleaners and Dyers

After school days—

Keep That Schoolgirl Complexion, By Following This Simple Rule In Skin Care—Night and Morning

IT'S not only in the thirties and the forties that Youth Preservation presents itself as a problem. It starts in the late *'teens* and early twenties, with the admonition of experts that the time to safeguard youth is *in* youth.

The rule for so doing, according to the day's most eminent specialists, is the most simple of all rules in modern beauty culture—the skin cleansed thoroughly of beauty-destroying accumulations *every* morning and *every* night.

That means soap and water; but NOT just "any" good soap. A true complexion soap is meant. Others may prove too harsh. So, largely on expert advice, thousands use gentle Palmolive in this way.

In the morning and at bedtime—this

Wash your face gently with soothing Palmolive Soap, massaging the lather softly into the skin. Rinse thoroughly, first with warm water, then with cold. If your skin is inclined to be dry, apply a touch of good cold cream—that is all.

Do this regularly, and particularly in the evening. Use powder and rouge if you wish. But never leave them on over night. They clog the pores, often enlarge them. Blackheads and disfigurements often follow. They must be washed away.

Avoid this mistake

Do not use ordinary soaps in the treatment given above. Do not think any green soap, or one represented as of olive and palm oils, is the same as Palmolive.

And it costs but 10c the cake! So little that millions let it do for their bodies what it does for their faces. Obtain a cake—then note the difference one week makes.

Retail Price 10c

MADE IN CANADA

Palmolive Soap is untouched by human hands until you break the wrapper—it is never sold unwrapped

KEEP THAT SCHOOLGIRL COMPLEXION

Always a Boy in Spirit

ALL day long he enjoys that peppy, boyish spirit. The neighbors all say, "Where does he get his pep?" He has Pep for breakfast.

Thousands of people enjoy Pep these days. This crisp, deliciously-flavored, whole wheat cereal food is just the thing to pep you up. Contains all the nourishing mineral salts and vitamins of wheat. And bran, too—just enough to be mildly laxative.

Pep up with Pep. It's the tasty way to health and vigor. It's energy-building for the whole family, and such a treat to eat.

Kellogg's Pep with milk or cream is Nature's perfect health food. Serve for breakfast or lunch or dinner. Especially tasty with fruits or honey added. Eat Pep and have pep. Comes ready to serve. Your grocer has Pep.

Kellogg's PEP

whole wheat including the bran

Central W.C.T.U.—The annual meeting of the Central W.C.T.U. will be held on Thursday at 3 p.m. at the Y.W.C.A., when reports will be presented and officers elected.

Jubilee Hospital W.A.—The last sewing meeting of the season of the Jubilee Hospital W.A. will take place on Wednesday in the Nurses' Home at 2 p.m.

Something to interest you always

on an Eastern Tour

No end to the sights to see and the places to go. There's historic New England . . . the countless islands down the St. Lawrence . . . the Great Lakes . . . gay Atlantic beach resorts . . . endless attractions of big cities . . . entertainment, night and day.

The New Olympian from Seattle Roller bearing smoothness, roomier cars—the cool, clean way East.

Round Trip from Victoria

Minneapolis	$ 75.60	Niagara Falls	$124.92
St. Paul	75.60	Ottawa	132.25
Milwaukee	89.10	Montreal	137.05
Chicago	90.30	Washington	145.86
Detroit	109.92	Philadelphia	149.22
Cleveland	112.86	New York	151.70
Toronto	118.05	Portland, Me.	153.20
Pittsburgh	124.06	Atlantic City	153.34
Buffalo	124.92	Boston	157.76

Corresponding reductions to other Eastern cities and resorts.

Let us help you plan an Eastern tour.

CHICAGO MILWAUKEE ST. PAUL & PACIFIC

Victoria Office
902 Government Street
Phone 72

S. P. Chapman Jr., General Agent

The MILWAUKEE ROAD
WORLD'S LONGEST ELECTRIFIED RAILROAD
218-99

DANCE REVUE IS PRETTY SPECTACLE

Pupils of Miss Violet Fowkes Gave Clever Recital Last Night

The Playhouse Theatre was filled to overflowing last night when the clever pupils of Miss Violet Fowkes presented one of the most successful and beautiful exhibition of dancing ever given in the city by amateurs.

The programme opened with a spectacular ballet number, "The Haunted Tree," this being the first time that a complete ballet has been staged locally. Miss Maureen Grute, an accomplished and graceful little dancer, was the good fairy with whom the prince, Helen Peden, was in love. Joyce Finch was the Evil Spirit and others in the cast were: The fairies—Genevieve Liddle, Joyce Whitehead, Maryan Peterson, Betty Maclean, Gladys Bailey and Berna Waring; the leaves—Valentine Harlock, Charmain Brown, June Maynard, Joyce Dixon, Marjory Thomson, Helen Frame, Jean Brenchley, Marion Houghton and Eugene Doherty.

The second half of the programme included a series of classical, eccentric, and fancy dances. Miss Fowkes, who is an unusually gifted and finished dancer, contributing an exhibition waltz, with Raymond Ditchburn as partner. Mr. Ditchburn and Maureen Grute also appeared in a graceful Adagio (Delibes); and one of the most popular numbers was the Bowery dance in which little Georgina Dowdall showed her ability as a comedienne as well as a dancer.

The Indian dagger dance was skilfully interpreted by Ken Bostock, and the final Scene de Ballet was gorgeously colorful in effect. Maureen Grute was the soloist and the corps de ballet included Georgina Dowdall, Maryan Peterson, Peggy Macdougall, Genevieve Liddle, Berna Waring, Joyce Finch, Helen Peden, Joyce Whitehead, Betty MacLean, Gladys Bailey, Helen Frame, Charmain Brown, Marjory Thomson, Eugene Doherty, Valentine Harlock and June Maynard.

Other delightful numbers which won much applause were: "The Bunnies," by Ethel Gillis, Mavis Barker, Ruth Gardiner, Jean Scott and Barbara Haughton "The Bubble," by Elinor Brooke; "Japanese Fantasy," by Helen Peden, Gladys Bailey, Joyce Finch, Helen Frame and Mavis Barker; "Flirtation," by Peggy Macdougall and Ken Bostock; "Varsity Drag," by Phyllis Petherbridge; "The Daisy Chain," by Elinor Brooke, Mavis Barker, Ruth Gardiner, Ethel Gillis, Jean Scott and Barbara Haughton; "Polish Mazurka," by Dorothy Key, Madeliene Priestley, Hilda Hinder and Eleanor Wright; "Scarfe Dance," by Berna Waring, Joyce Whitehead, Peggy Macdougall and Genevieve Liddle; "The Butterfly," by Nancy Ferguson; "Waltz Clog," by Ray Ditchburn and Ken Bostock; "Jarabe Tapatio," by Beverley Valo; "Mexican National Dance," by Hilda Hinder and Eleanor Wright; "Highland Fling," by Maryan Peterson, Betty Webber, Gwen Dewar, Nancy Boyd, Doreen June Scurrah, Helen Beveridge and Jean Marsh; "The Swords," by Nancy Ferguson; "Reel o' Tulloch," by Maryan Peterson, Doreen June Scurrah, Betty Webber and Gwen Dewar; accompanist, Piper Angus Munro; "Oriental Cymbals," Beverley Valo; "Sunshine Girls," Hilda Hinder, Eleanor Wright, Dorothy Key, Madeliene Priestly, Nancy Ferguson, Phyllis Petherbridge, Jean Cameron and Florence Alexander.

Miss Fowkes was responsible for the very pretty costumes, and taught all the dances, with the exception of the Highland dances by pupils of Miss Nancy Ferguson. At the close of the programme Miss Fowkes was overwhelmed with floral tributes from her pupils, and an ovation from the audience testified to their appreciation of her excellent teaching.

Held Memorial Services.—Very impressive memorial services were held by Queen Alexandra Review No. 1 W.B.A. for their deceased members on Sunday at 2.30 in the K. of P. Hall, the president, Mrs. Ritchie, in charge. A beautiful solo was rendered by Mrs. Hall. Dr. Clem Davies delivered an interesting address, taking as his text, "Moses My servant, is dead; now therefore arise." Pages with candles and baskets of flowers advanced to the top of the hall and as Mrs. Morses called the name of each departed sister, a candle was snuffed and flowers placed on the altar. A Latin cross was then formed by the guard, a prayer offered by Mrs. Laing, chaplain, for those who have passed on and for their families, after which the guard marched past, leaving floral offerings at the altar to be taken to the cemeteries and placed on the graves of all departed members.

Gave Highland Dances—Miss I. White was the exponent of Highland dancing at the Girl Guide garden party in the grounds of Government House on Saturday afternoon.

Return Fare For Immigrants Is M.P.'s Suggestion

London, June 12.—Many women are deterred from emigrating from Britain by fear of being unable to raise money for the passage homeward if the life overseas proved uncongenial, a member stated in the House of Commons yesterday afternoon.

It was suggested that female emigrants going out to the Dominions under assisted passage schemes should be guaranteed their return fair after a certain period had elapsed, with due safeguards being formulated against any abuse of this privilege.

Right Hon. L. C. Amery, Dominions Secretary, replied that single women only were assisted to emigrate overseas for employment in domestic work, and the rate of pay for such work in the Dominions was generally sufficient to enable women wishing to revisit England to save enough for the purpose within two years of their arrival. He considered it unnecessary to adopt the suggestion put forward.

MRS. FRANK SEHL NEW PRESIDENT ST. JOSEPH'S W.A.

(Continued from page 6)

iliary and their response and ready co-operation to every call for assistance.

Mrs. A. M. Pillar submitted a report of the sewing done for the year as follows: Tags prepared 3,214, sponges (firsts) 12,211, sponges (seconds) 556, sponges (large) 144, sponges (maternity) 149, sponges (abdominal) 76, surgeons' towels (M. and M.) 264, surgeons' gowns 32, surgeons' caps 10, infants' diapers 252, infants' Binders (M.) 113, infants' barrowcoats 63, infants' gowns 38, infants' sheets 38, infants' cot covers 15, infants' bassinette curtains 16, pillow cases 5, nurses' towels 100, nurses' caps 13, nurses' gowns 11, O.R. coats and gowns 27, O.R. bags 59, O.R. towels (M. and M.) 38, table covers 71, lap sheets 2, drains 764, drains (one, two and three inch) 21, pneumonia jackets 36, bandages (rolled) 40, glove wrappers (M. and M.) 51, pillow cases 144, draw sheets 166, dish towels 218, table covers 19, serviettes 18, tray cloths 107, towels 47, roller towels 30, aprons 12, binders 10, sanitary belts 48, curtains 10, wringers 35, bed pan wipers 19, cleaning cloths 14, chest protectors 8, face cloths 55, cushion covers 2, large couch covers 2, large chair covers, 2, mastoid pad 2, maids' coverall 1, mask 1, tank bag (mended) 1, screen curtains 15, wrappers 20; small chair covers 3; total 19,448 pieces.

SOCIAL AND PERSONAL

Mr. Evans Wasson of Nelson is visiting in Victoria as the guest of his uncle and aunt, Dr. and Mrs. J. W. Lennox.

* * *

Mrs. A. E. Harris entertained this afternoon at the tea hour at her home on Esquimalt Road.

* * *

Mrs. J. H. Carvosso of Winnipeg is visiting in Victoria and is the guest of her brother-in-law and sister, Mr. and Mrs. G. B. Williams, Monterey Avenue.

* * *

Mrs. Len Fairey and small daughter, Joan, are visiting in Victoria as the guests of the former's parents, Mr. and Mrs. F. G. Fowkes, Olympia Avenue.

* * *

Mrs. R. H. Stott and her daughter, Peggy, of Oakland, Cal., are the guests of Mr. and Mrs. Oscar F. Sommer, Langford Lodge, Langford.

* * *

Mrs. P. T. Skrimshire and Miss Skrimshire of Quamichan Lake were among the out-of-town guests at the McVittie-Pressey wedding that took place yesterday.

* * *

Miss Cecily Larratt Smith of Toronto, who has been the guest of her sister, Mrs. Jack Goldie in Vancouver, has arrived on a visit to Mrs. Harry Barnard, Rockland Avenue.

* * *

Mr. and Mrs. Albert Wylde of Shawnigan Lake came down to Victoria yesterday and were among the out-of-town guests at the Macdonald-Pauline wedding that took place last night.

* * *

Mrs. O. R. Campbell of Montreal arrived in Victoria this afternoon on a visit to her brother-in-law and sister, Mr. and Mrs. W. A. Patterson, 1014 St. Patrick Street, Oak Bay.

* * *

Mrs. M. G. Moore entertained to-day at her home on St. Charles Street at a luncheon in honor of the wives of the officers of the U.S.S. Pennsylvania, who are remaining in Victoria until the return of the ship.

* * *

Rev. James Strachan and Mrs. Strachan, Mr. and Mrs. Angus Galbraith and Mrs. C. W. Bradshaw have returned to Victoria from Vancouver, where they were in attendance at the convention of the Baptist Churches of British Columbia.

* * *

Mrs. Hartman of New York, widow of the late Dr. S. M. Hartman of this city, has arrived from the East for a short visit to renew acquaintances with old friends here. With her is Miss Bertha Hartman, opera singer of New York and Chicago, who received her early education in Victoria before going East to take up her music. They are staying at the Empress Hotel.

* * *

Mrs. Amy Fulton entertained in honor of the tenth birthday anniversary of her daughter, June, when the guests were: Ruth Adams, Isabel Strong, Edna Pullen, Gweneth Thomas, Lillian Loy, Joan Bland, Muriel Crocker, Grace Allan, Myrtle Costello, Dorothy Adams, Muriel Nott, Lillian Osbourne, Majorie Nott, Alma Pullen, Molly McKrimmon, Erma Falk, Matty Brand, Joan Mouton, Mabel Brand, Lorien Lumley, May Berlidge, Ailson Smith, Melville Lumley, Shirley Taylor, Jean Coultier, Iris Eavens, Elinore Coulter, Irene Holness and Lorna Turpel.

* * *

Mrs. Kenneth Thorne Hughes, Mrs. R. E. Homans, and Mrs. E. J. Dare were joint hostesses at a birthday tea yesterday afternoon at the home of Mrs. Hughes, Richardson Street, in honor of their mother, Mrs. Joseph Mellon. The rooms were decorated with a profusion of beautiful flowers, many of which were brought by friends of Mrs. Mellon with birthday greetings. Among these was a graceful basket presented by the Ladies' Guild of the First United Church, with which Mrs. Mellon has been associated for the past forty years. Numbers of her old friends called during the afternoon and messages were received from others who could not be present. Telegrams of congratulation were also received from her daughters in Montreal and Vancouver. The tea table, with tall yellow candles and golden tulle was most attractive with its large birthday cake, and dainty appointments. Tea was poured by Mrs. Robert McCoubrey, assisted by Miss Violet Flick and by Mrs. Mellon's granddaughters, Mrs. Walter H. Moore of Portland, Maine, and Miss Roberta Homans of Glendale, Cal., with Miss Mary Hughes, Ann Hughes and Maureen Dare, and the Masters Kenneth Kenneth and Mellon Hughes, seven of her ten grandchildren. Mrs. Mellon came to Victoria from Quebec forty-one years ago, and has a wide circle of friends, who were glad to show their appreciation of her staunch loyalty and quiet influence for good.

YOUR BABY and MINE

by MYRTLE MEYER ELDRED

Mrs. Eldred will be glad to answer all questions pertaining to babies and children. A stamped and self-addressed envelope forwarded to this office will bring a personal reply.

CHILD SHOWS FEAR OF RELATIVES

Mrs. T. J. K. writes:

"I have been using your feeding leaflet with good results for a long time, but like all mothers I have my troubles, too, and though this isn't a serious one, I don't know how best to handle it. We have an only child, a little three-year-old daughter, born after many years of marriage and we think her the "only thing." I have been careful of her and have kept her at home a great deal. We live near a relative who has three small children and my little girl has known them all since babyhood. But lately she goes into a perfect tantrum every time they come to the house and cries and screams. As far as I know, they have always been good to her, and of course her mother thinks I have a terrible child. How can I go about curing her of this habit? I have spanked her after they left."

ANSWER

It is not unusual for children to show fear of strangers, which they will get over if they are not forced to go to them until they learn that there is nothing to fear.

Since you do not know what may have started the initial trouble I can't help you there, but it is easy enough to see now what is wrong. Even one spanking which became associated in the child's mind with this particular family would be enough to make her fear and dread them from that time on. Now she expects no doubt that after each visit she is going to be spanked or scolded, and so instead of enjoying these children as she formerly did, she fears them and cries and screams when they come near her.

The only way you can remedy this is to let her go in another room when they come and play by herself. Do not let any of them go near her or try to coax her to come to them. Let her find that she is not scolded for her tantrums, and that after they go you treat her as before, not mentioning that she has been a "bad, naughty child" and you are ashamed of her.

It is a common practice of adults and larger children to want to carry smaller children about. The smaller child comes to dislike the person who is always grabbing him and holding him tightly in temporary imprisonment. Sometimes no matter how he struggles to free himself the older child holds on and so the baby's only recourse is to scream until released. This holds just as true for adults who are always forcing children to sit on their laps.

Watch those persons who cause your child fear and you will usually discover what started the temper outburst in the first place, and of course if you spank a child that only increases both his anger and his fears. Instead, make the older children mend their ways and their methods of handling the child.

FRIGIDAIRE THE CHOICE OF THE MAJORITY

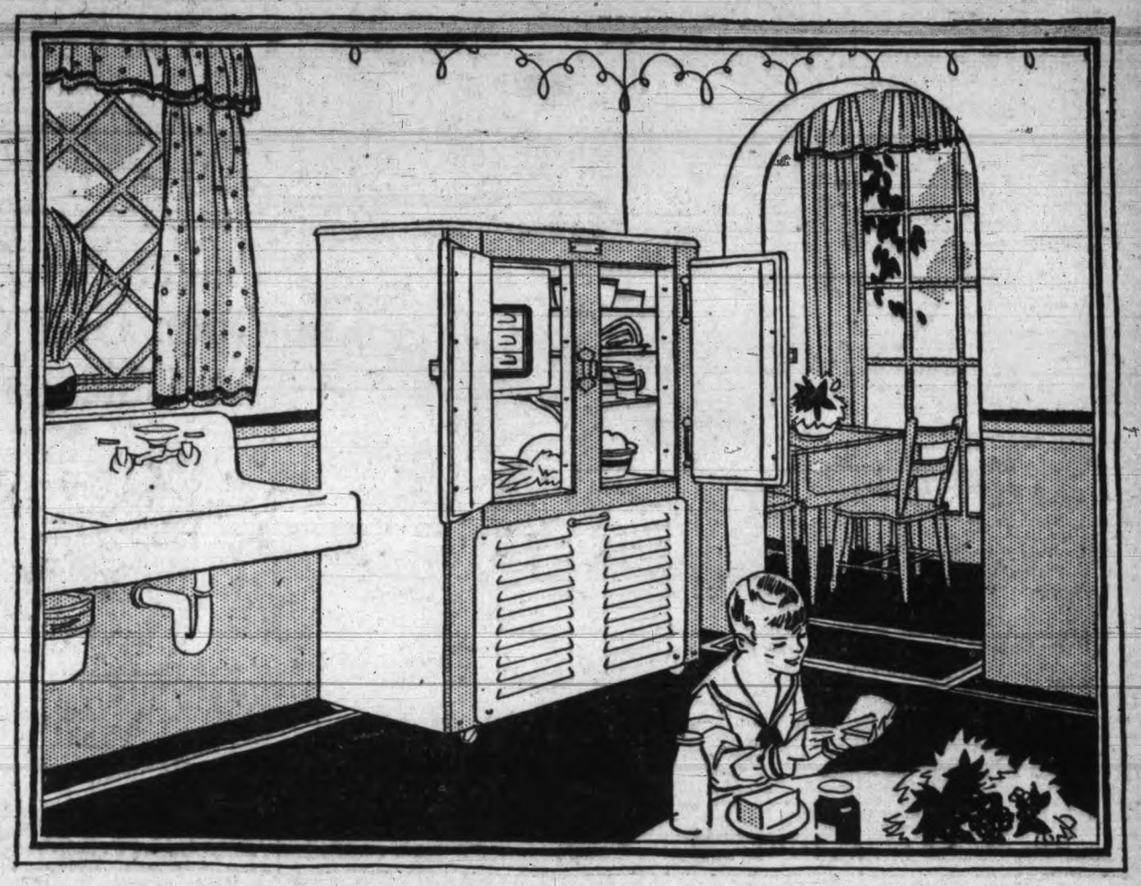

Worth many times its price as a protection to health

THREE times a day, three hundred and sixty-five days a year, Frigidaire electric refrigeration safeguards the health of your family. It maintains constant, low temperatures which keep foods fresh and wholesome—a service which cannot be reckoned in dollars and cents. Yet it is a service which is well within the means of the average family. For General Motors production methods result in low prices and terms that make Frigidaire surprisingly easy to buy. The new Tu-Tone models in all the beauty of white and grey porcelain enamels will particularly interest you. See them at the Showrooms.

Bruce Robinson Electric (B.C.) Ltd.

544 Howe Street, Vancouver, B.C.

720 Yates Street, Victoria, B.C.

FRIGIDAIRE

PRODUCT OF GENERAL MOTORS

BASEBALL, GOLF **TIMES SPORTING NEWS** BOXING, TENNIS

RACING TO START SOON IN PROVINCE

150 Bang-tails Now at Lansdowne Track Where Season Will Open on June 30

First Victoria Meet Will Not Get Under Way Until Aug. 9 at Colwood Park

Opening of the Spring race meetings at Calgary and other prairie tracks has whetted the appetites of local followers of the bang-tails who are now looking forward to the start of horse racing in British Columbia.

Racing will open in Victoria at the one-mile Colwood track on August 9, continuing until August 16. The second meet will be staged at the Willows from August 18 to August 25. On Saturday, September 8, the horses will return to the Colwood track for another seven days racing.

HORSES ARRIVING

A number of local horses have wintered at the Willows and will leave shortly for Vancouver to take part in the first meet. According to advance reports several of the finest strings on the continent will come to British Columbia tracks this Summer.

Horses are now arriving at Vancouver for the opening of the season at Lansdowne Park on June 30. There will be shipments almost daily until the opening day.

Fourteen of the finest thoroughbreds that George Drumheller, well-known race-horse owner, has yet brought to British Columbia, were unloaded at Lansdowne over the week-end. Drumheller's chief ambition is to land a British Columbia derby, and with this in view he has a couple of colts which will be rounded into shape for the event.

A number of other strings have also arrived at Vancouver. The B.C. Stables, owners of Hamadan, Greenshields, Chicory and other fast steppers, have arrived from Calgary. In all these are approximately 150 horses in training at Lansdowne. In the next two weeks many other ponies will arrive.

SOFTBALL

Langford jumped into undisputed lead in the Westholme Softball League last night when they handed the Times a 16-7 walloping, while Marigold took a trouncing from the Colonist by 20-18. Langford now has a two-point lead over Marigold with the Times in third place.

Hard hitting on the part of Langford featured their victory over the Times. The suburbanites hit the ball all over the lot and had the newsies out of breath chasing it. They also played airtight ball in the field and gave the papermen little chance to even up after piling up an early lead.

Crescents had little trouble in disposing of the Wilfert Lumber in the other escheduled game, letting the woodmen down with only 3 runs, while they amassed a total of 28.

Large scores featured the softball games played last night in the Ladies League. The results were as follows:

Harmony 50, New Method Laundry 12.
Rainbows 18, St. Saviour's 1.
Axioms 25, Langford 4.

Rifle Shooting

H.M.S. DURBAN

	200	300	500	Tl.
Cpl. Long	23	23	44	99
Sgt. Kelley	20	22	45	87
A.B. Faverty	22	22	40	84
P.O. Robertson	20	21	40	81
Mne. Jay	22	21	37	80
G. O. Grice	21	18	39	78
J. N. Martin	23	17	37	77
Capt. Wills	19	18	38	75
Lieut. Parker	21	20	33	74
Lieut. Newnham	18	19	31	68
C. H. Bryant	19	17	32	68
Mne. Gore	10	2	21	33
				895

"B" CO. P.P.C.L.I.

	200	300	500	Tl.
C.S.M.I. Wood	23	21	48	92
Cpl. Redgrave	23	23	44	92
Capt. Walls	22	22	44	88
Cpl. Henry	22	20	41	83
Capt. Colquhoun	23	21	38	82
Cpl. Cahill	23	21	36	80
Cpl. Kennedy	22	20	36	78
L.-Cpl. Branch	20	17	36	73
Sgt. Lawson	24	19	30	73
Pte. Cooper	23	20	28	71
Cpl. Evans	18	15	23	56
L.-Cpl.Ready	23	14	19	56
				924

Five shots to count at 200 yards.
Five shots to count at 300 yards.
Ten shots to count at 500 yards.
The total match score to count being the highest ten scores on each team:

"B" Co. P.P.C.L.I.	812
H.M.S. Durban	794
	18

Open sights were used and slings were barred.

Second Half Of Baseball Schedule Starts To-morrow

Commercial League baseball teams will start play to-morrow night in the second half of their schedule. Westholmes, champions of the first half, are slated to hook up with the Tillicums at the Royal Athletic Park commencing at 6.15 o'clock.

Pollard will hurk for the Westholmes while Pete Campbell or Lloyd Cann will handle the heavy work for the Tillicums.

A Great Oarsman —By Jimmy Thompson

Lewis F. Scholes, better known in athletic circles almost the world over as "Lou," was one of Canada's most famous scullers in his day. But recently he has forsaken the sculls to "put in his oar" in the business world as a hotel manager. He has just been appointed manager of the latest hotel to open in Toronto, the new Ford.

It was away back in 1904 that Lou began to sweep the regatta courses of the Dominion and the United States. He reached the pinnacle of his fame when he carried off the coveted diamond sculls. In the series of four races rowed by him, it is interesting to note that he lowered his time for the course in each race, dropping from 9 minutes, 1 second in the first to 8 minutes, 10 seconds in the final, a performance which was considered a record for the diamond sculls at that time.

He was no mean boxer in his day, too. He won heavyweight honors in 1902. Previous to that he had made a name for himself as a cyclist and held the boys' record for a mile in 1895.

During the war he was captain and military director in the 180th Battalion.

SONS WINNERS OF POOR GAME

Errors Feature Senior League Fixture; Sons Win 13-11

In a game featured by errors the Sons of Canada defeated the Eagles 13-11 last night at the Royal Athletic Park. Both clubs were yards off form, fifteen errors being chalked off by the scorer, the Eagles being the worst offenders with ten.

The Eagles failed to do a thing right. Whiteside, their star portsider, pitched a fairly good game, but his efforts were useless as his teammates let everything get by them. Bill Holness started for the Sons, but was chased to the showers in the sixth in favor of Kerr.

STARTED EVERYTHING

The Sons started the scoring bee in the first inning when they chased seven runners across the plate. The Eagles got away to a great sart in the race to which team could make the most errors, and miscues helped the Sons in their scoring. The Eagles scored three in the first frame, and added one more in the second.

The Sons scored one run in each of the next three innings, and checked home three in the seventh. The Eagles scored three in the third, one in the fourth, two in the fifth and their final run in the seventh.

Colin Campbell led the Sons' hitters with three out of five safeties, while Robinson headed the Eagles with a like number.

The box score follows:

BOX SCORE

Sons of Canada—	AB	R	H	PO	A	E
F. Campbell, 2b	4	2	1	1	5	0
Stanyar, lf	4	1	1	1	0	0
Bacon, c	5	1	1	4	1	1
C. Campbell 3b	5	1	3	2	3	0
Holman, cf	4	3	1	1	0	0
D'Arcy, ss	5	2	2	2	3	0
Copas, 1b	4	2	1	10	0	2
Post, rf	5	1	1	0	0	1
Holness, p	3	0	1	0	0	1
Ker, p	2	0	1	0	0	0
Totals	41	13	13	21	12	5

Eagles—	AB	R	H	PO	A	E
Dunc, rf	4	2	2	1	1	0
Nex, 2b	4	1	0	4	2	3
Robinson, 1b	5	2	3	0	1	4
H. Gandy, 3b	5	2	2	3	2	0
G. Gandy, lf	3	1	0	1	0	1
Whitehead, p	3	0	1	0	0	1
Esler, cf	4	2	0	1	0	0
Latham, ss	3	0	0	0	1	0
Ross, c	2	1	1	11	0	1
Totals	33	11	9	21	7	10

Score by innings—

Sons of Canada	7	0	1	1	1	0	3	—		13
Eagles	3	1	3	0	1	2	1	—		11

SUMMARY

Double play—F. Campbell to Copas. Three-base hits—Robinson. Two-base hits—C. Campbell, Hilman, D'Arcy. Sacrifice hits—Ross. Stolen bases—F. Campbell, Holman (2). Struck out—By Holness 2, Kerr 2, Whitehead 7. Bases on balls—Off Holness 4, Kerr 2, Whitehead 4. Hit by pitcher—G. Gandy by Holness, F. Campbell by Whitehead. Dunc by Kerr. Wild pitch—Whitehead. Hits off Holness—8 in 5, Kerr 1 in 2. Umpire, McGregor. Time of game, 1.55.

SONS TO MEET SIDNEY SQUAD

League Leadership at Stake When Lacrosse Teams Play To-night

With the leadership of the league at stake the Sons of Canada and Sidney lacrosse teams will meet to-night at the Royal Athletic Park commencing at 6.30 o'clock.

The three teams, Sidney, Sons of Canada and C.P.S., in the Victoria and District Lacrosse League, are all tied for first place, each with a victory and defeat chalked opposite their names in the standings. The winner of to-night's game will gain the league lead.

Interest is keen in the league this year and, if the competition remains close, lacrosse should experience a most successful season.

McDUFFER

By BARRIE PAYNE

"HOW'S HENRY'S GAME? PRETTY FAIR, I SUPPOSE."
"IT IS—IF YOU WATCH HIM."
—Dudley Pothird, Pittsburgh

SEND IN YOUR GOLF JOKES AND GOLF EPITAPHS TO "McDUFFER" CARE OF THIS PAPER.

HOLDERNESS AND WETHERED NOT ON BRITISH TEAM TO VISIT CHICAGO FOR MATCH

London, une 12.—The British amateur golf team which will play the United States amateurs in the Walker Cup matches at Chicago, August 30 and 31, was chosen and announced to-day by the Royal and Ancient Club as follows:

J. B. Beck, R. H. Hardman, Major C. C. Heslet, W. L. Pope, Dr. H. G. Maccallum, U. P. Perkins, E. P. Storey, C. J. Tolley, T. A. Torrance, and Dr. William Tweddell.

Sir Ernest Holderness and Roger Wethered veterans of the team that last played for the cup in 1926, in England, also were chosen but are unable to make the trip. All of those who will play for England this year were on the 1926 team.

Places Are Filled For U.S. Open Golf Championship At Chicago On June 21

One Hundred and Eighteen Pros and Amateurs Succeed in Winning Places in Qualifying Round; Several Stars, Including Roland McKenzie and Eddie Held, Fail to Qualify; Thirty-two Leaders From Last Year's Tourney Are Given Places; Foreign Players Also Have Places Reserved

New York, June 12.—One hundred and thirty of the 150 places in the United States open golf championship at Olympic Fields June 21, had been filled to-day. Completion yesterday of qualifying rounds in sixteen of the widely scattered seventeen districts saw ninety-eight golfers earn the right to compete in Chicago next week. Twenty more, Chicago's quota, will have been added to the list by nightfall.

The remaining thirty-two places are already taken by those exempt from the qualifying test. This latter group includes Tommy Armour, defending champion, Bobby Jones, Gene Sarazen, Walter Hagen, Archie Compston, Arthur Havers, Harry Cooper, Bill Mehlhorn and other leading stars, who finished among the first thirty at Oakmont in 1927. Several entrants from other nations also were exempt from the test.

FAIL TO QUALIFY

Roland Mackenzie, Washington, and Clarence Hackney, of Atlantic City, failed to get within the select circle at Philadelphia.

At New York, Eddie Held, of Lakeville, and George Dawson, of Westchester, failed.

A. A. Armour, Washington, brother of the titleholder, qualified.

Leaders in the qualifying rounds:

John Manion, St. Louis, 143; Ed. Dudley, Los Angeles, 143; Fred Morrison, Los Angeles, 143; Bill Leach, Philadelphia, 144; Walter Crooks, Denver, Colo., 144; Henri Cinci, Hartford, Conn., 144.

Portland, Ore., June 12.—Johnny Jones, professional at the Glendale Club, Seattle, and Neil Christian, Waverley Country Club pro, won the right to compete in the national open tournament at Chicago next week, when they topped the field in the Pacific Northwest sectional qualifying round yesterday at the Waverley course. There was just one stroke difference in the thirty-six-hole medal cards of the two leaders.

The Seattle pro, who recently won the Pacific Northwest match play title by defeating Christian in a seventy-two-hole match, led the sectional qualifying field by one stroke. He took a 71 and a 76 for his two trips over the well-trapped Waverley layout, finishing with a total of 147. Christian, with two consistent rounds of 74, was one stroke behind the leader, with 148.

The qualifiers:

Johnny Jones, Seattle, 71-76—147.
Neil Christian, Waverley, 74-74—148.
George Beer, Astoria, 72-79—151.
Mortie Dutra, Tacoma, 77-75—152.
Gwyn Bowen, Lake Oswego, 78-75—153.
Frank Rodia, Seattle, 76-78—154.
Ivan Johnson, Tualatin, 77-77—154.
J. N. French, Waverley, 85-84—169.
George O'Connell, Waverley, 86-83—169.
Hugh Starweather, Lake Oswego, 89-80—169.

Detroit, June 12.—George Von Elm, former national amateur golf champion, made a great comeback in the afternoon round to tie with Charles Hilgendorf and Clayton Attridge for first place in the qualifying round of the national open tournament here yesterday.

Von Elm scored an 80 in the morning round, but played a brilliant 70 in the afternoon for a total of 150. L. L. Bredin, after scoring 153, assuring himself of a place with the qualifiers, withdrew.

The eight qualifiers and their scores: George Von Elm, Tam o' Shanter, 80-70—150; Charles Hilgendorf, Lochmoor, 74-76—150; Clayton Attridge, Country Club, 74-76—150; William Courtney, Western, 74-80—154; Charles Guest, Tam o' Shanter, 77-77—154; Bill Trovinger, Glen Oaks, 78-76—154; Clarence Gammer, Pine Lake, 77-80—157; Jake Fassezke, Owosso, 79-78—157.

Atlanta, Ga., June 12.—Charlie Black, Atlanta amateur, and Frank Ball, professional, qualified here yesterday for the national open golf tournament at Chicago. They tied for the lead with 150 strokes for the thirty-six holes.

Newton, Mass., June 12.—Henry Cuici, Bridgeport, Conn., professional, with a card of 144, led a field of thirty-three golfers, in the thirty-six-hole qualifying round for the national open championship here yesterday.

Willie Ogg, Worcester, was runner-up with 145 and the other three New Englanders to qualify for the national open at Chicago next week were John Cowan of Oakley, 147; Charles McAndrews of Laconia, N.H., 149, and George Aulbach, unattached, 152.

Kansas City, June 12.—Horton Smith of Joplin, Mo.; Harold McSpaden of Kansas City, and "Chick" Trout of Topeka, Kansas, to-day qualified for the national open golf tournament in the Kansas City district's eliminations.

Smith's 145 for the thirty-six holes was low. McSpaden, Trout and Chester Jones of Lawrence, Kansas, tied for second place with 151, requiring a nine-hole play-off, in which Jones was eliminated.

FIELDING IS IN GOOD TRIM

Training Carefully For His Fight With Jakie Knott Here on Saturday

Tommy Fielding, featherweight boxer, one of Victoria's best bets in the fighting line, is grinding away daily in and around Colwood for his mix-up on Saturday night at the Tillicum Club with Jackie Knott of Vancouver.

It will be a ten-round affair and, if the little fellows run true to form, the fans should see lots of action.

Fielding is a very shifty fellow, fast on his feet and clever with his mitts. He has shown plenty of class lately.

Tommy is by no means underrating Knott's ability as a tough and rugged boxer and, under the watchful eyes of Joe Bayley and Harry Hammond, he is leaving no stone unturned in order to be in the pink of condition when he enters the ring.

COLWOOD WIN SAYWARD CUP

Victoria Golf Club Ladies Beaten; Miss Wilson Loses to Mrs. Sweeny

By the margin of one point, the ladies of the Colwood Golf Club yesterday defeated the Victoria Golf Club team in a match for the Sayward Cup. The score was: Colwood, 3½; Victoria, 2½.

Miss Marion Wilson, British Columbia women's champion, suffered defeat at the hands of Mrs. Sweeny of Vancouver, who played with Colwood. Miss Wilson defeated Mrs. Sweeny when they last met, on the occasion of the finals for the British Columbia title in April.

The results, with the Victoria team first named, were:

Miss M. Wilson	0	Mrs. Sweeny	1
Mrs. Philbrick	0½	Mrs. F. Wilson	0½
Mrs. Hutchinson	0	Miss Schwengers	1
Mrs. Armstrong	1	Mrs. Wilding	0
Mrs. Perry	1	Mrs. Morkill	0
Mrs. King	0	Mrs. Pocock	1

KEEP YOUR EYE ON

HORACE FORD
Cincinnati Reds

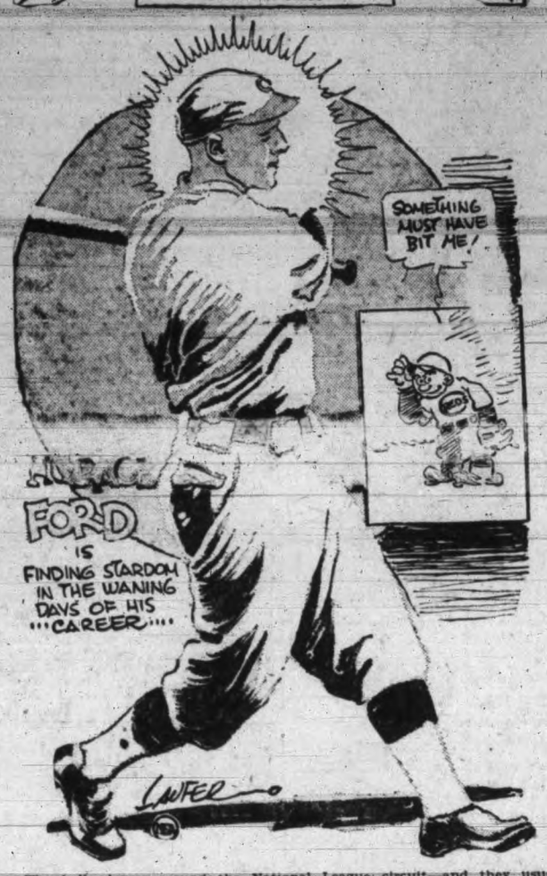

The ball players around the National League circuit—and they usually know—say that Horace Ford, shortstop for the Cincinnati Reds, is the most improved player in the big leagues. Cincinnati fans go farther and offer him as the most valuable player of the current season. After tramping around the major leagues for ten years with the Braves, the Phils and the Robins, Ford finally hit his stride with the Cincinnati club. The former Tufts College boy and Hughey Critz have been forming the best second base combination in the league and they figure to make a new double play record this season. Ford's greatly improved play has corrected a weakness that has bothered the Reds for years and he may make a pennant winner out of the club.

TWO CRICKET LEADERS MEET

Tillicums and Five C's to Meet at Beacon Hill in Feature Match

To-morrow afternoon at Beacon Hill the Tillicums and Five C's will engage in their second match of the season in the Wednesday Cricket League. In their previous meeting the Tillicums won by a single run.

The Tillicums and Five C's are tied at the top of the standing with four points each. The Tillicums have a game in hand.

Both teams have been strengthened considerably since their last meeting and a hard game is expected.

The T-V eleven will meet the Hudson's Bays at the Jubilee grounds.

Both matches will start at 2.30 o'clock.

The Five C's will line up as follows: Eden Quainton (captain), E. White, R. A. Willcox, Eric Quainton, J. Payne, A. J. Darcus, C. M. Galt, H. F. Hewett, T. Halkett, Cox and J. Gann.

NO UPSETS IN JUNIOR TENNIS

Favorites Win in B.C. Championships; Weaker Players Being Eliminated

Most of the favorites advanced another round yesterday in the British Columbia Junior Tennis Tourney, now in progress at the Willows. Some of the young competitors have reached the semi-finals.

Steve Jones, defending under eighteen titleholder, and Elliott McSwain, whom he defeated in the finals last year, both had easy wins to their credit yesterday and Jones entered the semi-final bracket in the upper half of the draw, where he will probably meet Hanbury of Brentwood College. McSwain is favored to reach the finals in the lower half, although he must first dispose of Dennis Nichol of Ocean Falls.

Fourteen matches are scheduled for to-day, most of them in the girls' events. Yesterday's results were:

BOYS UNDER EIGHTEEN

McSwain beat Townsend, 6-0, 6-3.
S. Jones beat Woods, 6-0, 6-4.
Williams beat Dixon, 6-2, 6-4.
Bird beat Robinson, 4-6, 6-1, 6-4.
S. Jones beat Williams, 6-1, 6-1.

BOYS UNDER SIXTEEN

J. Button beat I. Phillips, 6-4, 6-1.
R. M. Hanbury beat J. Ruttan, 3-2, 6-3.

BOYS UNDER FIFTEEN

R. M. Hanbury beat I. Phillips, 6-0, 6-1.

GIRLS UNDER FIFTEEN

B. Slater beat E. Garrett, 6-4, 6-2.
K. Parker beat H. Taylor, 6-2, 6-1.
M. G. Field beat E. Marshall, 6-1, 6-1.
G. Johnson beat M. Fardell, 6-1, 6-1.

GIRLS UNDER EIGHTEEN

Joan Lipt beat D. Rivers, 6-0, 6-3.
Jean Campbell beat Joe Delves, 6-1, 6-4.

How They Stand

PACIFIC COAST LEAGUE

	Won	Lost	Pct.
San Francisco	42	29	.592
Hollywood	44	30	.577
Sacramento	38	33	.535
Los Angeles	36	35	.507
Mission	35	35	.500
Oakland	32	39	.451
Portland	31	40	.437
Seattle	28	42	.400

INTERNATIONAL LEAGUE

	Won	Lost	Pct.
Toronto	31	20	.608
Montreal	24	20	.545
Rochester	25	22	.532
Buffalo	23	24	.489
Reading	22	24	.478
Newark	25	28	.472
Baltimore	23	29	.442
Jersey City	22	28	.440

NATIONAL LEAGUE

	Won	Lost	Pct.
Cincinnati	35	21	.625
St. Louis	31	21	.596
New York	27	20	.574
Chicago	30	23	.566
Brooklyn	26	24	.520
Pittsburgh	23	27	.460
Boston	18	29	.385
Philadelphia	10	35	.222

AMERICAN LEAGUE

	Won	Lost	Pct.
New York	39	10	.790
Philadelphia	29	19	.604
St. Louis	27	25	.519
Cleveland	24	27	.471
Detroit	22	30	.423
Washington	19	27	.413
Boston	17	27	.386
Chicago	19	31	.380

Americans Beaten

Warsaw, June 12.—The American Olympic football team was defeated 6 to 0 by the Lodz football team to-day. The Americans recently were held to a tie by the Warsaw team.

YANKEES GO INTO "SLUMP"

Second Straight Defeat at Hands of Chicago Accounts For No. 10 Loss

Cut-throat Competition in National League Makes Things Interesting

The New York Yankees have struck their second "slump" of the season. They have lost two ball games in a row.

Oddly enough it was none other than the lowly Chicago White Sox who reached up from the American League cellar to smite the Yankees for their tenth setback of the season yesterday just after defeat No. 9 for the champions had come from the same team the day before.

Reverse No. 10 can be attributed to airtight pitching by Ted Blankenship who held the Yankees to four hits.

Only once before this season have Babe Ruth and Company succumbed twice in a row. Lefty Grove and Rube Walberg, twin southpaws of Connie Mack's Athletics, turned the trick at the Yankee Stadium April 20 and 21.

NOT FAR BEHIND?

Successive home runs by Simmons and Fox in the eighth enabled the Philadelphia Athletics to down Detroit, 4-2, and cut the Yankees' lead to a mere 9½ games.

The St. Louis Browns consolidated their place just back of the Athletics in the standings by beating the Boston Red Sox, 2-1.

Cleveland lost to Washington 7-6 in ten innings. It was the Indians' fourteenth defeat in seventeen games.

Meanwhile the National League contenders—there are about seven of them—continued their merry cut-throat competition.

Five runs in the ninth gave the Cincinnati Reds their second straight over the New York Giants, 7-5. Picinich hit two homers.

St. Louis clung to the Reds' pace-making heels, with an easy victory over the Boston Braves 8 to 1. Alexander showed a surprising return to form. The critics were beginning to make "Old Alex" sing his swan song but he fooled them.

Guy Bush outpitched McWeeney and Erhardt and the Chicago Cubs took the first game of the series with Brooklyn 3-1. Stephenson's timely hitting was the feautre.

Pittsburgh's patched-up line-up was so full of holes that the Phillies drove through to win 6-4, scoring four of their runs in the seventh inning.

Yesterday's results were:

AMERICAN LEAGUE

At Chicago—	R.	H.	E.
New York	1	4	0
Chicago	6	10	1

Batteries — Pennock, Johnson and Grabowski; Blankenship and Krouse.

At Detroit—	R.	H.	E.
Philadelphia	4	8	0
Detroit	2	8	3

Batteries — Orwell and Cochrane; Gibson, Vangilder and Woodall.

At St. Louis—	R.	H.	E.
Boston	1	6	0
St. Louis	2	7	0

Batteries — MacFayden, Harriss and Berry; Crowder and Manion.

At Cleveland—	R.	H.	E.
Washington	7	15	1
Cleveland	6	10	3

Batteries — Haley, Gaston, Marberry, Braxton and Ruel; Grant, Bayne, Buckeye and Sewell.

NATIONAL LEAGUE

At New York—	R.	H.	E.
Cincinnati	7	14	0
New York	5	9	1

Batteries—Kelp, Rixey and Picinich; Aldridge, Chaplin, Walker and O'Farrell, Hogan.

At Brooklyn—	R.	H.	E.
Chicago	3	7	2
Brooklyn	1	6	3

Batteries — Bush and Harnett; McWeeney, Earhart and Henline.

At Botson—	R.	H.	E.
St. Louis	6	10	0
Boston	1	9	3

Batteries — Alexander and Wilson; Greenfield, Robertson, Mills and Taylor, Urban.

At Philadelphia	R.	H.	E.
Pittsburgh	4	8	5
Philadelphia	6	7	1

Batteries — Hill and Smith; Ring, Sweetland and Davis.

AMERICAN ASSOCIATION

Milwaukee 3, Indianapolis 4.
Minneapolis 3, Columbus 11.
St. Paul 4, Toledo 7.
Kansas City 6, Louisville 3.

LAWN BOWLING

George Vallance, secretary of the Burnside Bowling Club, will make a trip to Duncan, Nanaimo and Powell River on June 27 and 28, in the interest of the Victoria Lawn Bowling Tournament which is to be held here in August. There will be an opportunity to play on the greens at these three points, and any local bowlers who may desire to take the trip are invited to join in.

The Powell River green is reported to be one of the best in Canada.

A military 300 party is being arranged for Saturday evening in Hampton Hall by the Burnside Lawn Bowling Club. The proceeds will go to the prize fund of the open lawn bowling tournament.

The arrangements are in the hands of Mrs. Washington and friends.

Rich-looking Summer Shirts

These are shirts that you'll enjoy. The colors are very rich; the patterns pleasing. They will not fade or shrink. They set right across the shoulders. Sleeves and body are full enough without being too full. Even the smallest detail of their making is perfect. You should not fail to see them. Priced from

$2.50 to $10.00

W. & J. WILSON

MEN'S AND BOYS' CLOTHIERS

1217 GOVERNMENT STREET ESTABLISHED 1862

LAKE TOSSES GLOVES FAST, WINNING BOUT

Felix, Packing Wallop in Each Hand, Too Slow For Stoker

Wing Hay Gets Call Over Britt When He Dislikes Referee's Warning

Stoker Percy Lake, brother of one of the English boxing champions, appeared in the main event at the Tillicum Club last night, and gave a good account of himself, winning easily over Leo Felix, of Seattle, in eight rounds.

Felix had two hands loaded with T.N.T., but outside of that he had very little in the way of boxing equipment. He was an easy target and, had Lake possessed anything in the way of a hard punch, he would have had Felix in a bad way. Lake contented himself with leading with his left and dancing a lot, and although he peppered the Seattle boy's jaw, he might just as well have popped away at a concrete wall for all the effect it had.

NO OPENINGS

Felix went along round after round hoping for a chance to land his right in particular. He cocked his left at times but Lake was on the move so much that Felix was able to land very seldom. Felix changed his style a dozen times in an effort to open up a hole in Lake's defence but each time he was outsmarted.

Lake won every round. Although outreached and outweighted by his opponent, Lake was leading for the great part of the fight.

Wing Hay, the Alberni Chinaman, made his first appearance in a local ring in what was to have been an eight-round bout. His opponent was Leading Stoker Britt, of H.M.S. Durban. Hay was awarded the fight when Britt took exception to a warning from Referee Kerr and walked to his corner. Britt was tiring when he retired and Hay, although bleeding freely at the nose, was coming on fast.

Britt made his bid for the fight in the first two rounds. He had little to recommend him as a fighter except a right swing, which would have moved a house. Hay ran full into the wallop several times and his face was bruised. Britt slowed down in the third round and Hay was not punished as much, while he was able to hit Britt almost at will. The tide turned in this round and in the fourth, Britt's haymaker was of little use to him. Hay certainly showed a lot of gameness in carrying the fight to Britt when he must have been stung by the hard smashes of the sailor.

A SURPRISE

Stoker Thomas got a surprise in the fourth round of his bout with Pete Megallames of Seattle. After being badly outpointed in the first three rounds Megallames staged a fast finish and registered a technical knockout. The bout pleased the fans.

Seaman Worthington gained the decision over Tiger Napoleon of Seattle after four rounds.

Danny Pastro and Seaman Johnson were pretty tired at the final bell, and the decision was given to the former. They both hit with everything they had, but neither had enough to put the other away.

Seaman Merritt won the call from Scotty Sinnott in the second round on a foul.

CAREFUL IN MATCHING

There was plenty of action in the bouts, but it is to be hoped that the next time any programme is carded in which the bluejackets from a visiting warship are to appear that white opponents will be found for them. Last night four of the sailors were pitted against three Filipinos and a Chinaman. While no fault could be found with the work of the Orientals still there are plenty of white boys who can be found as opponents for bouts of this nature. In fact some of the local boys would have been just as good as the outsiders.

DANDRUFF ALL GONE!

Scalp Now Clean and Healthy—
Hair Sparkles with New Life and Beauty

This is the happy experience of thousands of men and women, in fact, all members of the family, young and old, who use Herpicide Tar Soap Shampoo and

Newbro's Herpicide
"The Dandruff Germicide"

This is one of the most efficient scalp treatments known to medical science. It destroys the germs which cause dandruff and falling hair. It removes the ugly dandruff scales. It develops new hair health and vigor. It tones up the scalp and gives that clean and well-groomed appearance, which is a valuable social and business asset.

Results positively guaranteed—Always demand of your druggist and barber, this combination treatment—**Herpicide Tar Soap** and

Newbro's Herpicide
"The Dandruff Germicide and Hair Beautifier"

Send 10 cents to The Herpicide Company, Detroit, Michigan, for generous samples

WILL LECTURE ON PROPHECY

Mysterious Number 666 Is Prof. Everson's Theme

"The mysterious number of Prophecy 666: 'Has the True Explanation Finally Been Found?'" will be the subject of the lecture delivered to-night by Prof. C. T. Everson at the big tabernacle, Pandora and Vancouver Streets.

This number 666 has always had a mysterious attraction for all students of Bible prophecy because it seemed to them to hold a hidden meaning that would give great light once it could be properly understood, says Professor Everson.

Professor Everson stated: "The verse that contains this reference to the number 666 begins with the words: 'Let him that hath wisdom count the number.'"

"The very fact that the Bible indicates that special wisdom is needed to understand the meaning of the number, has spurred Bible students on to find out what great light might be there."

VICTORIA BOYS WIN AT CRICKET

Defeat Vancouver in Annual Team Match; Tye Saves Locals in First Innings

The annual match between the Victoria and the Vancouver boys was played on Saturday in Vancouver in perfect cricket weather. Vancouver won the toss and started with Heaps and Dickie facing Tisdale and Leney. Leney bowled two maiden overs, securing a wicket in each, but Heaps and Smith carried the score to twenty-four before Eaton Shore, who had replaced Tisdale, bowled Smith with his first ball. Webb, who carried his bat for twenty, and Mercer, who hit a beautiful six off Eaton Shore, carried the score further, and, the tail having wagged but feebly, the innings closed for seventy-five. The Victoria boys fielded very well.

The Victoria innings came near to developing into a rout, such as sometimes occurs, and it was only the excellent performance of Tye, who batted splendidly for two hours, that averted disaster. His performance kept the Victoria boys going and Henry and Redpath responded nobly. Still nine wickets were down for sixty-eight and the honor of passing the Vancouver total came after two very tense overs to Warder and McInnes.

Vancouver went in again and, with the exception of Burridge, could make no showing against Henry's bowling. Left with forty-three runs to get, Victoria obtained them for the loss of three wickets, Tisdale, who batted well and hit merrily for twenty-one, being bowled out by the last ball delivered. Tye again played sterling cricket. When all do their part well it is hard to pick out individuals, but spectators were warm in their praise of Tye's batting and Henry's bowling—four for ten and six for nine.

The scores:

VANCOUVER

First Innings

Heaps, b Leney	11
Dickie, b Leney	1
Berridge, c McInnes, Leney	0
Smith, b Eaton-Shore	15
Peel, b Leney	1
Mercer, b Eaton-Shore	13
Webb, not out	20
Arthur, b Tisdall	5
Armandale, c Shore, Redpath	0
McKeown, c Redpath, Goodwin	3
Doig, b Goodwin	0
Extras	6
	75

Second Innings

Heaps, b Tisdall	2
Dickie, lbw Tisdall	6
Berridge, b Leney	12
Smith, c Humber, Leney	5
Peel, c Weaver, Leney	0
Mercer, b Eaton-Shore	8
Webb, b Leney	6
Arthur, not out	1
Armandale, b Leney	0
McKeown, c Leney, Shore	0
Doig, b Leney	1
Extras	6
	49

BOWLING ANALYSIS

First Innings—	Overs	Runs	Wkts.
Tisdall	5	10	1
Leney	7	10	4
Goodwin	3	13	2
Eaton-Shore	4	18	2
Humber	2	8	0
Redpath	2	7	1
Weaver	1	3	0

Second Innings—	Overs	Runs	Wkts.
Tisdall	7	30	2
Henry	8	9	6
Eaton-Shore	2	4	2

VICTORIA

First Innings

Weaver, c and b Smith	2
Tye, c Smith, Heaps	13
Goodwin, c and b Smith	2
Tisdall, b Smith	0
Hamber, c Doig, Smith	1
Leney, c Doig, Heaps	11
Redpath, c McKeown, Berridge	12
Eaton-Shore, c Arthur, Heaps	0
Brien, b Webb	10
Warder, not out	7
McInnes, b Smith	4
Extras	20
	82

Second Innings

Weaver, c Mercer, Heaps	11
Tye, not out	9
Goodwin, b Heaps	0
Tisdall, b Mercer	21
Extras	7
	48

BOWLING ANALYSIS

First Innings—	Overs	Runs	Wkts.
Berridge	12	19	1
Smith	14	11	5
Webb	12	16	1
Heaps	12	14	3
Doig	1	2	0

Second Innings—	Overs	Runs	Wkts.
Smith	4	9	0
Webb	4	9	0
Heaps	2	14	2
McKeown	3	4	0
Mercer	3	5	1

GETS BURNS'S JOB

LON FONSECA

All during the Winter months the Cleveland Indians were angling for a classy first baseman to have around in case George Burns slipped a bit, and they had one on the club all the time in Lou Fonseca, the only Portuguese in the majors. Fonseca has been playing at Burns's job for several weeks now and it looks like he is going to have it the rest of the season.

TENNIS TALKS

Play the Ball on the Rise When Receiving Service

By GEORGE M. LOTT JR.

In order to receive the service properly, it is absolutely necessary to be on your toes, both literally and figuratively. An opponent with a good service is able to put his service in either corner, therefore you must be prepared to jump to either side quickly.

When receiving the first serve, it is customary to stand about a foot behind the baseline or, if you are exceptionally fast, on the baseline. for the second serve, which, in most cases, is slower than the first, it is possible to move in much closer. How close, depending upon the speed of the serve. For the average second serve you may stand about three feet inside the baseline.

While waiting for the server to put the ball in play it is advisable to hold the racket in the left hand if you are a right-handed player, and the right if you are a left-handed player. The idea is to conserve as much as possible the hand used in the actual game. It is quite a relaxation to move the racket out of the playing hand even for only a few seconds.

The best way to return a service is to hit the ball at the top of the bound or on the rise. By doing his you gain an advantage over your opponent in that the ball is returned to him very quickly and he has to hurry to get your shot back. Also you will get more speed on your return with the same amount of effect that you would if you stood way back and waited for the ball to come to you. Another advantage of playing the ball on the rise is that you have gained a couple of steps toward the net. You immediately place your opponent on the defence, and you have accomplished a great deal toward winning the match.

This is the correct position to receive the serve. Note how Lott is resting his playing hand by grasping racket in left hand while waiting for serve.

HORSE RACING

New York, June 12.—C. Schwartz's Kentucky II raced to an impressive victory yesterday in the Queens County Handicap, feature of the opening day's card at Aqueduct. The four-year-old son of Royal Canopy and Naisha ran the mile in 1.38 4-5 to win by two lengths. Black Panther, trailing the field at the stretch, closed with a tremendous burst of speed to take the place. Tantivy was third. The race was worth $8,650.

Little Colonel, owned by S. J. Kelly, won the Mount Auburn, a claiming affair for three-year-olds which served as the feature at Latonia. Kentucky Ace was second and Prince Balbo third. Kentucky Ace finished fast and would have caught Little Colonel, badly tiring, had the finish line been a few more strides away.

Dark Phantom completed the feature at Arlington, a $1,200, six-furlong run for fillies and mares, three-year-olds and up. Fair Anita was second and Bonnie Khayyam third. The time was 1.11.

F. E. WINSLOW IS ROUND TABLE HEAD

Other Officers Named at Last Meeting of Season For Knights of Round Table

F. E. Winslow, well-known financial man of this city, was last evening unanimously elected president of Ye Loyal Knights of Ye Round Table to succeed Lieut.-Colonel W. N. Winsby, who has directed the destinies of the club for the past year.

Herbert F. Crown was named vice-president and Harold Patterson secretary-treasurer. The following members were elected to act on the executive for the ensuing year: Patrick Phillip, T. A. Johnston and Gilbert D. Christie.

In his presidential report Lieut.-Colonel Winsby, the retiring president, gave a brief resume of the activities of the club during the year just completed. A report of the district convention held last month in Spokane at which Colonel Winsby represented the Victoria club, was given and announcement was made that the next district convention would be held in Victoria. This district, No. 3, comprises Victoria, Vancouver, New Westminster, Seattle, Tacoma, Olympia, Spokane and Portland. Frank Hall of Spokane was elected grand counsellor at the Spokane meeting last month, and Lieut.-Colonel Winsby vice-counsellor.

The meeting last evening was the last that the club will hold until the second or third Monday in September, when it will meet again as usual at the Empress Hotel for dinner at 6.30 o'clock.

Inducement

Fond Father—The man who marries my daughter will get a prize.

Bright Young Man—May I see it please?

NO INTEREST TO PAY

Buy at Kent's
SAVE THAT EXTRA $40.00

NEW PIANOS—$295 $325 $425
USED PIANOS—$ 65 $125 $285

All Guaranteed—Free Stool—Free Delivery—Free Tuning in Your Home—NO INTEREST

$2.50 Weekly—No Extras

641 Yates St **KENT'S** Phone 3449

The Birthday Gift Supreme a C·C·M·Joycycle

WHAT a wonderful birthday gift for the golden years of childhood's play age!

My, what games of "pretend" children play—what fun they have! And the youngsters, with the dashing, easy-running C. C. M. Joycycles, are the envy of the street. For C. C. M. Joycycles are the class of the juvenile vehicles.

How about YOUR boy—or girl? Does he tag along with the bunch on a makeshift, or borrow rides from some more fortunate youngster? A C. C. M. Joycycle is an investment that will pay daily dividends of wholesome fun to girl or boy. It is an investment in quality, too. Built just like a Bike in the big C. C. M. factory, they'll stand the gaff of kids' play. Gaily and durably finished. Far superior to the ordinary velocipede. See them.

Parts procurable at any C.C.M. bicycle service station

Choose a "Joycycle" *for* His *or* Her Birthday!

WE HAVE A COMPLETE LINE OF C.C.M. JOYCYCLES

PEDEN BROS.

1410-12 Douglas Street C.C.M. Perfect Bicycles at $5.00 Per Month Phone 817

NOTICE

To Times Subscribers!

When leaving the city for your Summer vacation, do not fail to notify the Circulation Department of your change of address.

There is no need to miss an issue of The Victoria Daily Times, which is delivered by carrier to all Summer resorts on the Island.

If it is not convenient to phone your change of address, kindly fill in coupon and mail to the Circulation Department.

Name .....
City Address .....
Vacation Address .....
Date of Change .....

Give Full Directions As Regards Your Summer Address

Phone 3345

Hudson's Bay Company.
INCORPORATED 2ND MAY 1670.

Sporting Goods Department Lower Main Floor. PHONE 1670

WORK STARTS ON FERRY DOCK

Gangway and Ticket Office Being Constructed in Inner Harbor for City of Victoria

For the docking of the new Victoria-Edmonds ferry steamer City of Victoria, which will commence her schedule on Saturday next work was this morning started on Pier C at Evans, Coleman & Evans pier in the Inner Harbor, where the new ship will dock.

A modern gangway and approach is being constructed at the Wharf Street end, accession to which will be made by the same roadway which leads to the Victoria-Port Angeles ferry steamer Olympic. A modern ticket office and information bureau will be built on the dock as well as a waiting and rest room. It is not yet known whether or not the company will have any agency in the down town district. Capt. J. Howard Payne, vice-president and manager of the newly formed Victoria-Edmonds Ferry Company will be in Victoria before the end of the week, it is expected, and he will make final plans for the inauguration of the new service on Saturday.

The City of Victoria will take her first trip of the schedule out of Edmonds on Saturday morning at 8 o'clock, arriving at Victoria at noon. On the first return trip she will leave Victoria at 1 o'clock, arriving at Edmonds at 5 o'clock. On the second trip to Victoria the steamer will leave Edmonds at 6 o'clock, arriving here at 10 o'clock. On her second trip out of Victoria she will leave at 1 o'clock in the morning, arriving at Edmonds at 6 o'clock. Stages will meet the ship each time she arrives in Edmonds and bring Seattle passengers into Seattle for the same fee. Edmonds is fourteen miles north of Seattle on a paved highway.

A Life-saver

"Cap'n our foghorn won't work!"
"What!"
"Lor' bless ye, cap'n, if you can say that every ten seconds in the same voice we're saved"

EMPRESS OF ASIA WILL DOCK FROM ORIENT SATURDAY

The first of Canadian Pacific transpacific liners to dock at Victoria on the new schedule, the Empress of Asia, Captain Douglas, will arrive in port early Saturday morning from China, Japan and Philippine ports. The Empress liners of the C.P.R. Pacific Ocean service have been arriving at Victoria on Sunday mornings in the past. The new schedule will bring them in on Saturday. The Asia has a good list of passengers, several of whom are for Victoria, and a big local cargo and mail consignment.

TRANSPACIFIC MAILS

June, 1928

China, Japan and Philippines

Empress of Russia—Mails close June 7, 5 p.m.
President Jefferson—Mails close June 16, 4 p.m.
Empress of Asia—Mails close June 21, 5 p.m.
Shidzuoka Maru (Japan only)—Mails close June 22, 4 p.m.
Talthybius (Japan only)—Mails close June 26, 1 p.m.
President Lincoln—Mails close June 30, 4 p.m.
Yokohama Maru (Japan only)—Mails close July 2, 4 p.m.

Australia and New Zealand

Makura (New Zealand only, via San Francisco)—Mails close June 10, 4 p.m.
Ventura (Fiji and Australia, via San Francisco)—Mails close June 11, 4 p.m.
Aorangi—Mails close June 27, 6 p.m.
Sierra (Fiji and Australia, via San Francisco)—Mails close July 5, 4 p.m.

Earned By One

"Doris is getting a man's wage."
"Yes, I knew she was married."

WILL RETURN TO ESQUIMALT IN AUGUST AFTER CRUISE IN NORTHERN WATERS

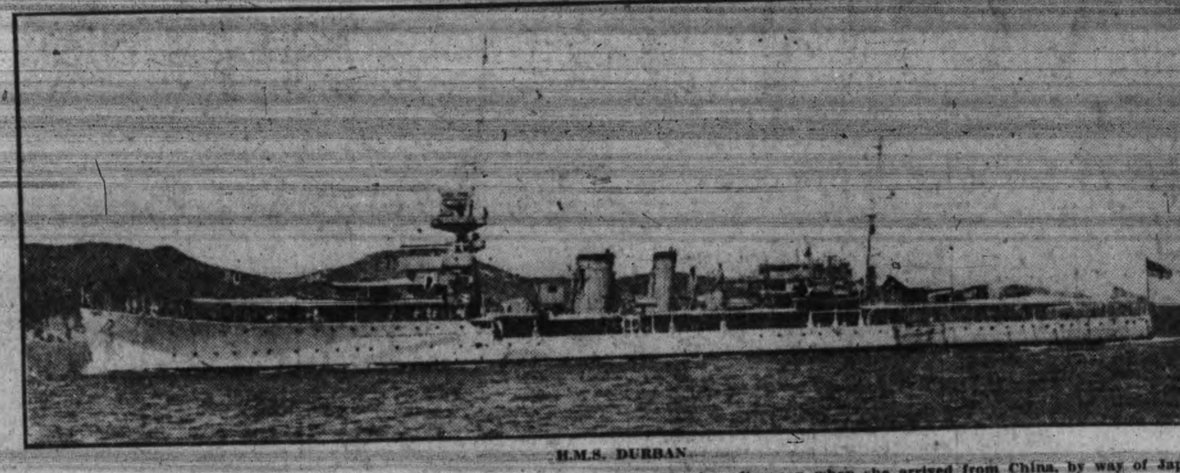

H.M.S. DURBAN.

of the British Oriental fleet which has been stationed at Esquimalt since last Monday afternoon when she arrived from China, by way of Japan and Honolulu, for a prolonged visit in North Pacific waters. The Durban left Esquimalt this morning at 9 o'clock and will sail direct for Kodiak Harbor and other points in Alaska before returning South. She will return to Esquimalt on August 11, the same day on which her sister ship, H.M.S. Despatch is due to arrive there from Bermuda. On August 17, the Durban will leave for Comox and Vancouver returning to Esquimalt on August 29, and sailing again on August 31 for Bermuda in the West Indies before returning to her station at Hongkong.

MAQUINNA IS NOW BEING OVERHAULED

Charlotte Will Take First Trip to North Friday; Louise Sails For Skagway To-morrow

Being cleaned and painted and generally overhauled the Canadian Pacific coastwise steamer Princess Maquinna used on the West Coast route, is tied up at the Belleville Street docks.

The Maquinna is receiving an interior reconditioning, all her staterooms and public rooms being thoroughly cleaned and painted and redecorated in preparation for the heavy Summer tourist travel to the West Coast of Vancouver Island. The Princess Mary is now taking the West Coast run, but after July 1 both the Mary and the Maquinna will operate on the coast, the Maquinna to Qeen's Cove and the Mary as far North as Port Alice. The Maquinna will later be put into drydock, where underwater repairs and exterior painting will be done.

After a general overhauling in preparation for the Summer season the Princess Charlotte was put on the triangle run between Victoria, Vancouver and Seattle this afternoon, to relieve the Princess Marguerite, which will take a special excursion of the credit men's association now meeting in Seattle to Victoria and return to-morrow. The Charlotte will take her first run of the season to Skagway from Vancouver on Friday evening.

On her second trip of the season to Alaska the Princess Louise will leave Vancouver to-morrow evening for Skagway. The Louise was in Victoria all day to-day loading, and will leave for Vancouver to-night, from where she will sail for the North.

C.N.R. EARNINGS

Montreal, June 12.—The gross earnings of the Canadian National Railways for the week ending June 7 were $4,705,344, as compared with $4,384,533 for the corresponding period of 1927, an increase of $320,811, or seven per cent.

C.N.S. MOVEMENTS

Canadian Importer, left Panama for Montreal, May 3; due here July 10.
Canadian Miller, arrived Vancouver, May 12; due here June 3.
Canadian Seigneur, left Victoria for Montreal, May 10; due here August 8.
Canadian Winner, left Quebec for Victoria, May 15; due here June 17.
Canadian Coaster, left San Pedro for San Francisco, May 16; due here May 24
Canadian Farmer, arrived Ocean Falls, May 16; due here June 7.
Canadian Observer, arrived Victoria, May 18.
Canadian Rover, arrived Vancouver, May 17; sails May 20.

COASTWISE MOVEMENTS

For Vancouver

C.P.R. steamer daily at 1.45 p.m.
C.P.R. steamer leaves daily at 11.45 p.m.

From Vancouver

C.P.R. steamer arrives daily at 7 a.m.
C.P.R. steamer daily at 2.30 p.m.

For Seattle

Sol Duc leaves daily at 10.15 a.m., including Sunday.
C.P.R. steamer leaves daily at 4.30 p.m.

From Seattle

C.P.R. steamer arrives daily at 12.45 p.m.
Sol Duc arrives daily at 9.30 a.m., including Sunday.

West Coast Route

B.C. Coast Service: From Victoria at 11 o'clock, Princess Mary, calling at points as far as Port Alice. Sailing on first, eleventh and twenty-first of each month.

Portland Canal Route

Canadian National: On Wednesday and Saturday at 8 p.m. from Vancouver for Prince Rupert, Stewart, B.C., and Hyder, Alaska.
Union Steamships: Every Friday from Vancouver at 9 p.m. for Prince Rupert, Anyox, Stewart, etc.

Prince Rupert Route

Union Steamships: Every Tuesday at 7 p.m. and every Friday at 9 p.m. from Vancouver for Alert Bay, Port Hardy, Prince Rupert, etc.
Canadian National: On Monday, Wednesday and Saturday at 8 p.m. from Vancouver.

Queen Charlotte Islands Route

Canadian National: Weekly service from Vancouver.

Vancouver-Skagway

Ss. Prince Rupert or Ss. Prince George every Monday evening at 8 o'clock from Vancouver; every Saturday evening at 7 o'clock from Skagway.

GIANT CARRIER MAKES RECORD

U.S. Air Craft Carrier Lexington Establishes World Record Run of 700 Miles

Washington, June 12.—By steaming over the waters of the Pacific Ocean at an average speed of 29.2 knots an hour for 24 hours, the giant aircraft carrier Lexington established a world record day's run of 700 nautical miles.

When the commander of the 33,000-ton vessel advised the Navy Department of the achievement yesterday, the Lexington was traveling 30.4 knots, and indications were that she may surpass the record of the first 24 hours of her 2,280-trip from San Pedro, California, to Honolulu, where she was due to arrive to-day at 1 p.m.

Captain A. W. Marshall, skipper of the powerful craft, reported that the vessel weighted anchor at San Pedro at noon Saturday, and Sunday noon her position was latitude 31.21, longitude 131.15 west.

The time taken in getting the vessel under full speed from her anchorage was included in the computation of the average speed, which surpassed the record run made by the light cruiser Omaha of 690 miles for the best day's run from San Francisco to Honolulu in 1923.

MOONRISE AND MOONSET

Time of moonrise and moonset at Victoria for the month of June, 1928:

Date	Rises	Sets	Phases
12	1.27 a.m.	1.45 p.m.	
13	1.47 a.m.	3.05 p.m.	
14	2.10 a.m.	4.27 p.m.	
15	2.36 a.m.	5.52 p.m.	
16	3.09 a.m.	7.16 p.m.	New Moon
17	3.52 a.m.	8.33 p.m.	
18	4.46 a.m.	9.39 p.m.	
19	5.52 a.m.	10.29 p.m.	
20	7.05 a.m.	11.07 p.m.	
21	8.22 a.m.	11.37 p.m.	
22	9.36 a.m.	....	
23	10.47 a.m.	0.00 p.m.	First Quarter
24	11.56 a.m.	0.20 a.m.	
25	1.02 p.m.	0.38 a.m.	
26	2.07 p.m.	0.54 a.m.	
27	3.12 p.m.	1.12 a.m.	
28	4.16 p.m.	1.31 a.m.	
29	5.24 p.m.	1.53 a.m.	
30	6.29 p.m.	2.20 a.m.	

These times are correct to within one or two minutes.

The Meteorological Observatory, Gonzales Heights, Victoria.

TIDE TABLE

June

Date	Time h. m.	Ht. ft.	Time h. m.	Ht. ft.	Time h. m.	Ht. ft.	Time h. m.	Ht. ft.
12	5.04	5.2	9.43	5.8	15.21	4.4	22.44	8.5
13	5.52	4.0	11.54	5.9	15.57	5.3	22.06	8.8
14	6.38	2.8	13.51	6.3	16.30	6.2	23.32	9.2
15	7.23	1.6	.. ..	6.9	.. ..	6.9	.. ..	[illegible]
16	0.03	9.6	8.07	0.6	.. ..	7.0	.. ..	7.9
17	0.36	9.8	8.51	-0.2	.. ..	8.0	.. ..	8.0
18	1.10	9.9	9.34	-0.5	19.43	8.3	21.11	8.2
19	1.41	9.8	10.17	-0.4	20.18	8.5	22.12	8.4
20	2.08	9.4	11.01	0.0	20.48	8.6	22.24	8.3
21	2.32	8.8	11.46	0.6	21.13	8.6	.. ..	..
22	0.57	7.9	2.52	8.0	12.32	1.5	21.33	8.5
23	.. ..	..	.. ..	..	13.17	2.5	21.49	8.5
24	.. ..	..	.. ..	..	14.00	3.6	22.05	8.5
25	6.24	5.2	9.07	5.4	13.49	4.6	22.18	8.5
26	6.37	4.5	.. ..	5.4	.. ..	5.4	22.35	8.5
27	6.54	3.7	.. ..	..	.. ..	..	22.56	8.6
28	7.14	3.1	.. ..	..	.. ..	..	23.21	8.6
29	7.37	2.5	.. ..	..	.. ..	..	23.47	8.7
30	8.03	1.9	.. ..	..	.. ..	..	23.48	8.9

The height is in feet and tenths of a foot, measured from the average level of lower low water.

Counsel for the defendant in a criminal case had made an eloquent speech, bringing tears to the eyes of many in court; but the jury, composed of hardheaded men on whose ears oratory and sentiment fell like snowflakes on a warm chimney, were unmoved.

Counsel for the prosecution, rising to reply, took their measure at a glance. "Gentlemen," he said, "let it be understood to begin with that I am not boring for water!"

SPOKEN BY WIRELESS

June 11, 8 p.m.—Shipping:

NIAGARA, 1,934 miles south of Honolulu, bound Victoria to Sydney.
EMPRESS OF RUSSIA, outbound from Victoria to the Orient, 1,823 miles from Victoria.
EMPRESS OF ASIA, inbound from the Orient to Victoria, 1,838 miles from Victoria.
CANADIAN MILLER, 920 miles south of Cape Flattery, Vancouver to Charlottetown.
CANADIAN ROVER, San Francisco to Victoria, 382 miles south of Victoria.
CANADIAN WINNER, Montreal to Victoria, 718 miles from Victoria.
MALTA MARU, 1 792 miles from Victoria.
COLUMBIA MARU, Yokohama to Seattle, 1,650 miles from Seattle.
SILVERADO, passed Astoria bound Portland.
WAIHEMO, 2,109 miles from Vancouver.

June 12, 12 noon—Weather:
Estevan—Overcast; light, southwest; 29.90; 54; sea smooth.
Pachena — Misty; rain, southeast; 29.99; 48; sea moderate.
Prince Rupert—Overcast; southeast, light; 29.92; 50; sea smooth.

SUNRISE AND SUNSET

Time of sunrise and sunset (Pacific standard) at Victoria, B.C., for the month of June, 1928:

Day	Sunrise Hour	Sunrise Min.	Sunset Hour	Sunset Min.
12	4	12	8	13
13	4	12	8	14
14	4	12	8	14
15	4	12	8	15
16	4	12	8	15
17	4	12	8	15
18	4	12	8	16
19	4	12	8	16
20	4	12	8	16
21	4	12	8	16
22	4	12	8	16
23	4	13	8	16
24	4	14	8	16
25	4	14	8	16
26	4	15	8	17
27	4	15	8	17
28	4	15	8	17
29	4	15	8	17
30	4	16	8	17

The Meteorological Observatory, Gonzales Heights, Victoria, B.C.

AUTO FERRY ROUTES

MILL BAY FERRY

Leaves Brentwood daily at 7.30 a.m., 9.15 a.m., 11.15 a.m., 1.30 p.m., 3.15 p.m., 5.00 p.m. and 7.00 p.m.
Leaves Mill Bay daily at 8.20 a.m., 10.30 a.m., 12 noon, 2.30 p.m., 4.00 p.m., 6.00 p.m. and 7.45 p.m.

VANCOUVER-NANAIMO SERVICE

Princess Elaine leaves Nanaimo daily, including Sunday, at 7 a.m. and 2.15 p.m.
Princess Elaine leaves Vancouver daily, including Sunday, at 10 a.m. and 5.30 p.m.
Motor Princess leaves Vancouver daily, including Sunday, at 7 a.m. and 2.15 p.m.
Motor Princess leaves Nanaimo daily, including Sunday, at 10.30 a.m. and 5.45 p.m.

SIDNEY-ANACORTES

Auto ferries City of Bellingham and City of Angeles leave Sidney, B.C., daily 1.30 p.m. and 4.30 p.m. On the 1.30 p.m. trip the ferry will call at Roche Harbor, Orcas and Lopez Is. On the 4.30 p.m. trip the ferry will call at Orcas only.
Leave Anacortes for Sidney, B.C., daily 9.45 a.m. and 7.30 p.m. On the 9.45 a.m. trip the ferry will call at Lopez Is., Orcas and Roche Harbor. The 7.30 p.m. is a through trip—no stops.

SIDNEY-BELLINGHAM

Leave Sidney, B.C., for Bellingham daily 8.30 a.m., calling at Orcas (San Juan Islands).
Leave Bellingham for Sidney, B.C., daily 12.45 p.m. (noon), calling at Orcas (San Juan Islands).

VICTORIA-PORT ANGELES

Ferry Olympic leaves Victoria daily, including Sunday, at 9 a.m. and 3.30 p.m.
Ferry Olympic leaves Port Angeles daily, including Sunday, at 11.45 a.m. and 6 p.m.

PRINCE RUPERT TO CARRY KIWANIANS

C.N.R. Steamer Will Call at Victoria on Sunday; no Stewart Service This Week

With more than 200 members of Kiwanis International from the New England states of the United States bound for the Kiwanis International Convention, to be held in Seattle from June 17 to 21, the Canadian National coastwise steamer Prince Rupert will call at Victoria on Sunday afternoon en route from Prince Rupert to Seattle.

The Prince Rupert will dock at the Evans, Coleman and Evans pier in the Inner Harbor at 3 o'clock on Sunday afternoon and remain until 5 o'clock. Entire accommodation on the Rupert has been reserved for the Kiwanis members en route to the convention. These 200 members from the Eastern states traveled across Canada by Canadian National Railways and will reach Prince Rupert on Friday afternoon, where they will board the steamer for Vancouver, Victoria and Seattle. The Rupert will reach Vancouver Sunday morning and sail again at 10.30 a.m., arriving here in the afternoon. Several of the Victoria Kiwanians bound for the convention will sail on the Rupert from here for Seattle, it is expected.

STEWART SERVICE INTERRUPTED

The Prince Rupert will leave Vancouver to-morrow for Prince Rupert and will arrive there on Friday morning. There she will turn around and come south again instead of taking her usual run to Stewart, at the head of Portland Canal. After disembarking her passengers at Seattle on June 17, the Rupert will return to Vancouver in time to take her first sailing out of that city for Skagway, which is timed for 8 o'clock Monday evening.

SAN FRANCISCO SHIPPING

San Francisco, June 12.—Reorganization of the Gulf conference, which was disrupted recently by the withdrawal of the Redwood line from that body, will probably come about this week, local shipping authorities declared to-day. It was reported that all of the lines engaged in the trade are making a combined effort to restore harmony. The reports also had it that the Redwood line has indicated its willingness to consider proposals for the re-establishment of a full conference.

The first vessel of the Dollar Line's transpacific fleet to arrive here under the revised schedule, the President Grant, is due to make port Wednesday from the Orient. The vessel is bringing a full list of cabin passengers, and a number of steerage. The new schedule calling for arrivals on Wednesday will not affect outbound vessels of the fleet. They will still leave port on Friday.

The Maui of the Matson Line and the President Adams of the Dollar Line are due to arrive here to-morrow.

The Maui is coming from the Hawaiian Islands, a full cargo in her holds, and the Adams is coming from the east coast, with a full list of passengers.

Victoria Deep Sea Ship Movements

To Arrive at Victoria

EMPRESS OF ASIA, China, Japan and Philippines, June 16.
PACIFIC GROVE, Old Country, June 17.
YOKOHAMA MARU, China and Japan, June 18.
AORANGI, Sydney, Auckland, Suva and Honolulu, June 22.
AFRICA MARU, China and Japan, June 24.
TOYAMA MARU, China and Japan, June 30
EMPRESS OF CANADA, China, Japan and Philippines, June 30.

To Sail From Victoria

ALABAMA MARU, China and Japan, June 15.
TOKIWA MARU, China and Japan, passes June 16.
PACIFIC SHIPPER, Old Country, leaves Vancouver, June 16.
PRESIDENT JEFFERSON, China, Japan and Philippines, June 18.
EMPRESS OF ASIA, China, Japan and Philippines, June 21.
SHIDZUOKA MARU, China and Japan, June 22.
AORANGI, Honolulu, Suva, Auckland and Sydney, June 27.
PACIFIC GROVE, Old Country, leaves Vancouver, June 29.
PRESIDENT LINCOLN, China, Japan and Philippines, July 2.
YOKOHAMA MARU, China and Japan, July 2.
AFRICA MARU, China and Japan, July 9.
EMPRESS OF CANADA, China, Japan and Philippines, July 12.
PRESIDENT MADISON, China, Japan and Philippines, July 16.
ARIZONA MARU, China and Japan, July 17.
NIAGARA, Honolulu, Suva, Auckland and Sydney, July 25.
KAGA MARU, China and Japan, July 27.
PRESIDENT JACKSON, China, Japan and the Philippines, July 30.
EMPRESS OF RUSSIA, China, Japan and the Philippines, August 2.
IYO MARU, China and Japan, August 11.
PRESIDENT McKINLEY, China, Japan and the Philippines, August 13.
EMPRESS OF ASIA, China, Japan and the Philippines, August 16.
AORANGI, Honolulu, Suva, Auckland and Sydney, August 22.
PRESIDENT GRANT, China, Japan and the Philippines, August 27.

MOOSE CONVENE AT BELLINGHAM

British Columbia Delegates Will Attend Big Northwest Meeting

The thirteenth annual convention of the Northwest Moose Association will take place at Bellingham this week, June 14, 15 and 16.

Delegates will be on hand from the Moose lodges of British Columbia, Washington, Idaho and Oregon and in addition many thousands of members and their families will attend. In addition to a strong delegation from Victoria the local lodge will send its degree team which will compete against Spokane, Tacoma, Portland and Vancouver for the Ritualistic Cup, one of the convention features.

There will also be competitions for bands, drill teams, male and female, drum corps and legion patrols and a cowgirl patrol from Seattle will compete for the first time.

A special feature of the first day's ceremonies will be an International Flag Day with the parading and raising of the Canadian and American flags. The Province will be represented by Geo R. Naden, Deputy Minister of Lands, who will be assisted by two members of the Canadian Scottish of Victoria.

Victoria lodge will be prominent in the affairs of the convention. C. E. Copeland, past dictator and treasurer will respond to the address of welcome on behalf of the Province, two of the executive of the association in the person of Dr. C. B. Mess, trustee and J. F. Pearce, secretary-treasurer, are members of the local lodge and a strong bid will be made for the 1929 convention for Victoria.

Many prominent officials from the Supreme Lodge will attend. Frank J. Monahan, supreme councillor; E. J. Kallen, deputy supreme secretary; A. P. Entenza, grand regent and Rodney H. Brandon, executive secretary being scheduled to address one or other of the sessions.

A report of the memorial fund will be given by Secretary-treasurer J. F. Pearce who expects to made announcement that the sum of $20,000 has been raised towards the erection of a kindergarten building at Mooseheart. Many of those attending this convention will afterwards depart for Cardiff, Wales, in which place the supreme convention will take place, for the first time outside of the American continent.

The majority of the Victoria contingent will leave on Wednesday and the remainder on Thursday morning via Anacortes and Bellingham.

Delegates elected to represent Victoria Lodge are R. H. Lott, dictator; S. Honeychurch, prelate; C. E. Copeland, treasurer and J. G. Johnstone, herder of the legion.

SHE MET THE KING—The thrill that doesn't even come once in the average lifetime was Miss Marion Dixon's when she was presented at the court of St. James, Buckingham Palace, recently. She is the daughter of Senator George W. Dixon, and is shown here as she returned from her visit to England.

Lincoln Will Arrive On Monday Morning With Big Local Cargo

With 600 tons of general cargo for discharge at this port, the American Mail liner President Lincoln will arrive at the William Head quarantine station next Monday morning from China, Japan and Philippine ports, docking at the Rithet Consolidated piers at 7 o'clock, according to word received in the city this morning by W. M. Allan, local agent for the line. The Lincoln has 257 passengers in all classes, a number of whom will disembark at this port. Included in the Seattle cargo is 2,000 bales of raw silk, valued at approximately $2,000,000; 100 cases of made up silk goods, and 1,229 tons of wood oil.

Outbound for Oriental and Philippine ports, the liner President Jefferson of the same line will sail from Victoria on Saturday afternoon at 6 o'clock with a good passenger list and a capacity cargo. The Jefferson will sail from Seattle at noon, arriving here at 4 o'clock, and will put to sea as soon as local passengers, cargo and mail have been taken aboard.

CANADIAN PACIFIC

SAILINGS TO EUROPE

MAKE RESERVATIONS NOW

FROM MONTREAL
To Liverpool

June 22 July 20 .... Montclare
June 29 .... Melita
*July 6 *Aug. 3 .... Montcalm
July 13 Aug. 10..Duchess of Bedford
*Via Glasgow

To Belfast-Glasgow

July 12 Aug. 9 .... Minnedosa
July 26 .... Melita

To Antwerp Via Glasgow

June 20 .... Metagama

FROM QUEBEC
To Cherbourg-Southampton

June 20 July 11..Empress of France
June 27 July 18...Emp. of Scotland
July 4 July 25..Emp. of Australia

To Cherbourg-Southampton-Hamburg

*June 23 *July 20 .... Montroyal
*July 4 Aug. 4 .... Montnairn
*Goes to Cobh.

Apply to Agents everywhere or J. J. FORSTER, S.S. General Pass. Agent, C.P.R. Station, Vancouver. Telephone Seymour 2630

Union Steamships Ltd.

to
Alert Bay, Port Hardy, Prince Rupert, Stewart, Anyox, Etc.
GEORGE McGREGOR, Gen. Agent
612 Humboldt St., Belmont Building
Telephone 1925

CANADIAN NATIONAL OVERSEAS TOUR

Personally conducted, leaves July 7 on Ss. Laurentic of 19,000 tons, $465, Montreal, Great Britain, France, Belgium, Switzerland and return. Inquire City Ticket Office, 911 Government Street, for particulars of enrolment. ***

MILL BAY FERRY

Ferry Leaves BRENTWOOD		Ferry Leaves MILL BAY
7.30 a.m.	Daily Including Sundays	8.20 a.m.
9.15 a.m.		10.30 a.m.
11.15 a.m.		12.00 noon
1.30 p.m.		2.30 p.m.
3.15 p.m.		4.00 p.m.
5.00 p.m.		6.00 p.m.
7.00 p.m.		7.45 p.m.

GULF ISLANDS SERVICE

The Island Princess leaves Victoria at 7.15 a.m. on Mondays and 8.00 a.m. on Wednesdays, Thursdays and Saturdays for Gulf Island points. ***

CANADIAN PACIFIC RAILWAY COMPANY

Transcontinental and Local Trains

The "Trans-Canada Limited" (through Vancouver, Toronto, Montreal) train leaves Vancouver at 6.30 p.m. daily.

The "Imperial" leaves Vancouver at 9.00 p.m. daily, also carrying through standard sleeper to Chicago via Minneapolis and St. Paul.

The "Toronto Express" leaves Vancouver at 9 a.m. daily.

The "Coast-Kootenay Express" leaves Vancouver at 7.20 p.m. daily. ***

AUSTRALIA NEW ZEALAND Via Honolulu and Suva

The new and well-appointed passenger liners sail from Vancouver, B.C., and Victoria, B.C.

"Aorangi" (22,000 tons)..June 27 Aug. 22
"Niagara" (20,000 tons)..July 25 Sept. 19

For fares, etc., apply to all Railway and Steamship Agents or to the Canadian Australasian Line, 999 Hastings St. West, Vancouver, B.C.

PUGET SOUND NAVIGATION CO.

New Low Summer Touring Rates

June 11 to September 10, 1928

VICTORIA TO

PORT ANGELES
ANACORTES
BELLINGHAM
OR
SEATTLE

ANY SIZE AUTOMOBILE
Including Driver's Transportation

$3.50 ONE WAY **$5.00 ROUND TRIP**

YOUR CHOICE OF FIVE ROUTES TO SEATTLE, as follows:

Via Bellingham and the San Juan Islands.
Via Anacortes and the San Juan Islands.
Via Port Angeles, Brinnon to Seabeck and from Bremerton or Manchester to Seattle.
Via Port Angeles and Port Townsend to Seattle.
Via Port Angeles, Port Townsend and Whidby Island to Seattle.

You can go to Seattle on any of these routes and return same way or you can return on any other route listed above—all for the same price—$5.00 for the round trip

You can go one way to Seattle over any of these routes for $3.50

For Schedules and Other Information Apply to
E. E. BLACKWOOD, Agent, 912 Government Street, Victoria;
Or H. S. HOWARD, Agent, Phone 121;
Or H. J. PALMER, Agent, Sidney, B.C.

Canadian Pacific Express Travelers' Cheques "Good the World Over"

Varicose Veins Reduced Or Money Back

Simple Home Treatment That Is Giving Amazing Results.

If you have varicose veins or bunches you can start to-day to bring them back to normal size, and if you are wise you will do so.

Just get an original bottle of Moone's Emerald Oil at any dispensing pharmacist and apply it night and morning to the enlarged veins. It is very powerful and penetrating.

After a few days' treatment the veins will begin to grow smaller and by regular use will soon reduce to normal.

People who want to reduce varicose veins, or get rid of eczema, ulcers, or piles in a few days should not hesitate to get a bottle at once. It is such a powerful, penetrating antiseptic oil that a small bottle lasts a long time. Any pharmacy can supply you. MacFarlane Drug Co. and Vancouver Drug Co. Ltd. have lots of it. (Advt.)

YO HO, AND $250,000 IN RUM! So heavily loaded with rum that the port holes were barely six incres above the water line, the former Canadian lightship Geronimo was captured in the Straits of Mackinaw, north of Detroit, recently by the cutter Cook. Here is a view of the forward deck of the Geronimo, with part of the cargo, which was estimated at $250,000 in value.

A little extra thought for your comfort and convenience is revealed in this New Daily Train

CANADIAN NATIONAL RAILWAYS

"The Confederation" —TO— EASTERN CANADA

With Connections for United States Points

THE moment you step aboard this splendid train you sense a character and a quality not found in any other. A little finer courtesy attends your welcome.

IN ITS MANY CONVENIENCES AND APPOINTMENTS THE CONFEDERATION IS A COUNTERPART OF ITS WIDELY KNOWN SISTER TRAIN—THE CONTINENTAL LIMITED

ALL STEEL TRAIN ACROSS CANADA

DAILY FROM VANCOUVER 9.30 a.m.
Via Kamloops, Jasper, Edmonton, Saskatoon, Regina and Winnipeg

Schedule Permits Seeing the Beauties of the Famous Fraser Canyon

The arrival of "The Confederation" in Toronto early in the morning is of importance to travelers desirous of making connections to Ontario or United States points.

MODERN ALL STEEL EQUIPMENT—AND RADIO—ON THIS TRAIN

Full particulars from any Agent, or at CITY TICKET OFFICE
911 Government St. Telephone 1242

CANADIAN NATIONAL

Use "CONFEDERATION" or "CONTINENTAL LIMITED" for your next Eastern Shipment

THE PACIFIC SPANNED

with Union Aviation Gasoline... *The longest ocean hop in history*

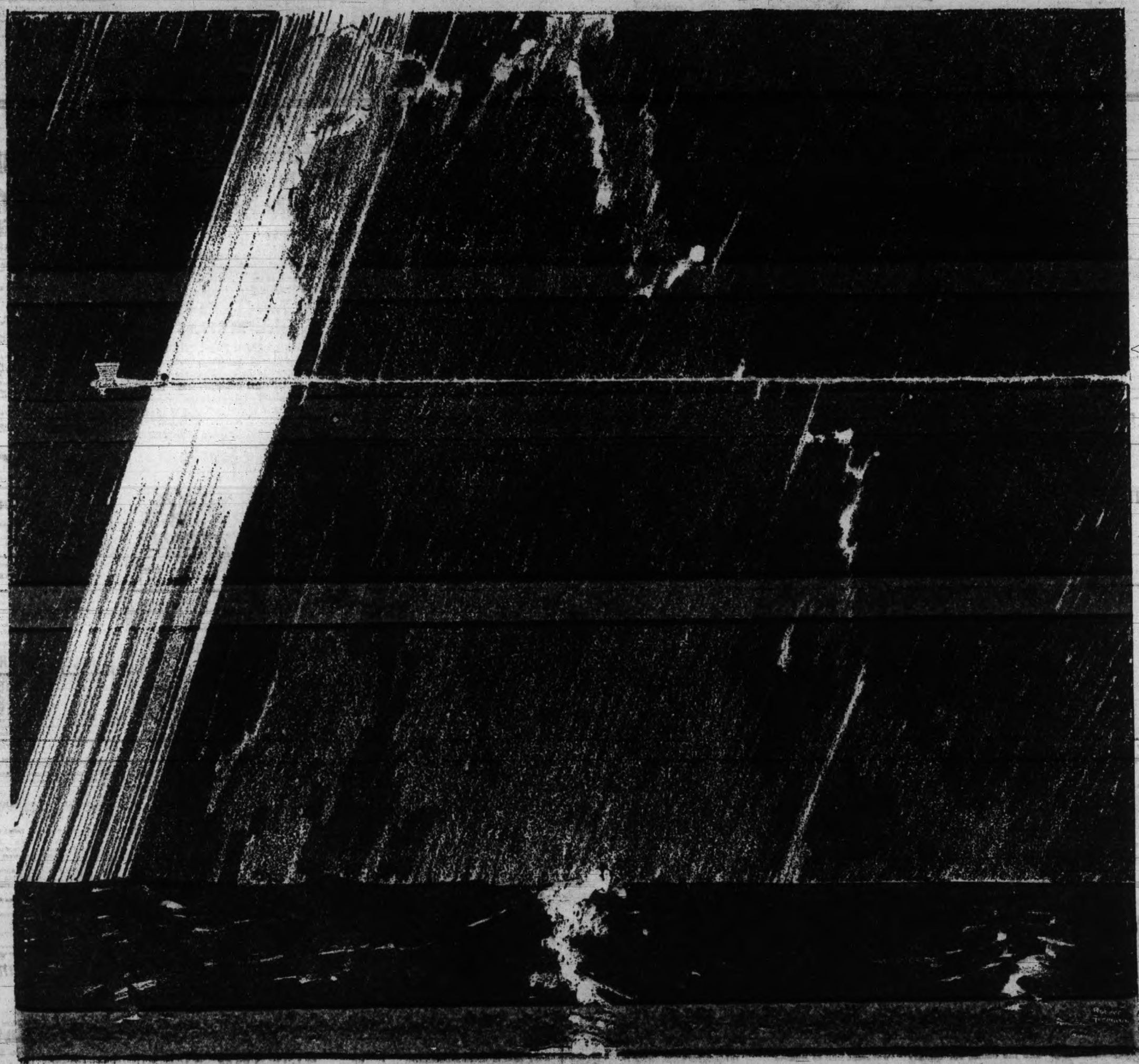

10:11 P. M. "There's our friend the moon peeping over the clouds." Courageous men express the pent up surge of ravaging emotions simply. Going into a black night of churning winds—of unknown colossal hazards, with only the yawning, writhing buffet of a mad sea as an alternative—two Australians and two Americans side by side, have blazed the uncharted air trail over the world's greatest expanse of water wastes.

They deserve success.

There's not the slightest whimper in this message to an anxious world. It just says, "we know the pull ahead—we have taken a tighter grip." This great achievement is due to no one individual circumstance. It is the result of fearlessly, perfectly coordinating the modern inventions of this fast age. We are glad Union Aviation Gasoline played its part so well.

UNION GASOLINE

UNION OIL COMPANY OF CANADA LIMITED

Heavy Meals are Out of Season

SHREDDED WHEAT

Every biscuit an ounce of health
Mineral salts, vitamins, roughage
The whole wheat thoroughly baked

TRISCUIT - Delicious whole wheat cracker
Made by The Canadian Shredded Wheat Company, Ltd.

Langford

Langford, June 11.—Mr. and Mrs. Richmond E. Bayles and son, Kenneth, from Winnipeg, are visiting Mrs. C. Bayles of Goldstream Road.

The first of the series of Wednesday night's dances will be held this week at Langford Lakeside.

The informal costume dance given by Miss Jean Donald on Friday evening at Langford Lakeside was very enjoyable. Ozard's orchestra supplied the music.

The new wooden courts of the Langford Lawn Tennis Club on the Goldstream Road were formally opened on Saturday afternoon in the presence of a large number of patrons by P. Stewart Yates, president.

Mr. Yates thanked all supporters. C. H. O'Halloran served the first ball, while R. H. Pooley received it. A. Norman Brown was master of ceremonies.

The opening sets were played by Mrs. A. Bayles and Mrs. H. A. Hincks versus Mrs. E. LeQuesne and Mrs. N. Willson, R. H. Pooley and E. LeQuesne and C. H. O'Halloran and S. Turner.

The courts are 114 feet long by 96 feet on cement bases.

Great credit is due to the energetic committee, who comprised: President, J. Stuart Yates; first vice-president, E. LeQuesne; secretary and treasurer, A. Norman Brown; committee, A. E. Bayles, S. Turner; tea committee, Mrs. A. E. Bayles, Mrs. E. LeQuesne, Miss Ada Simpson.

The rustic seats made at a previous bee and the silver challenge cup, presented by C. Wenger, were much admired. Mrs. C. H. O'Halloran offered a trophy for the junior players.

Among the visitors present were: Mr. and Mrs. R. H. Pooley, Mr. and Mrs. C. H. O'Halloran, Mr. and Mrs. D. Ramsay, Mr. and Mrs. F. Stewart Yates, Mr. and Mrs. Donald, Mr. and Mrs. Hodgkinson, Mrs. D. B. F. Bullen and Mrs. and Miss Morrison.

Metchosin

Metchosin, June 12.—A most enjoyable stag party was held last Friday when Mr. and Mrs. A. D. Ellwood entertained the male members of the tennis club at their home, "Ivy-Green."

Tennis was enjoyed during the afternoon, several close contested games being played. The courts are now in excellent condition, owing to the hard work done on them by several of the members, headed by the efficient president, Mr. R. R. Gibbs. A delightful supper was served by the hostess, after which the guests were entertained with bridge, billiards and music.

The guests invited included Messrs. R. R. Gibbs, E. E. Bradford, R. S. Peecock, D. Aimers, R. Mathews, Stretton, Cornwall, Rev. H. M. Bolton, Dr. C. P. Brown and Dr. T. Gaddes.

Builds Robust Bodies

Sunkist

California Oranges

Modern physicians now prescribe oranges in the treatment of *ACIDOSIS* for their potent alkaline reaction, both in children and older persons. Vitamins and mineral salts of oranges are a body building and good health necessity.

Eat Sunkist Oranges or drink Sunkist Orange Juice daily as a health measure. Open the day with orange juice. Eat an orange salad for lunch rather than rich, heavy foods; an orange dessert is worthy the finest dinner!

Workers and children, especially, should eat oranges regularly. The school lunch box should contain an orange rather than sweets, if health is to be guarded. Oranges are particularly valuable as an after-school refreshment and "pick-up."

Juicy, sweet California Sunkist Oranges are lusciously good—and available every day in the year. They are the choice for quickly made salads and desserts because they are easiest to peel, separate or slice. The meat is firm and tender.

There is a size for every pocketbook—all are of true Sunkist quality.

To be sure of getting California *Sunkist* Oranges look for the trade-mark on the fruit and on the wrapper.

Richest Juice ... Finest Flavor

POLICE AND INSIDE STAFF GET PENSIONS

City Extends Superannuation Act to Two Further Departments

Council Covers Routine Agenda in Committee Reports

The institution of the Provincial Superannuation Act in respect to the city police force, as at July 1, and similar provision for the application of the pension plan to the inside staff of the city services on December 1 passed the City Council last night, on the recommendation of the civic service committee.

The action was taken without discussion. Only the outside employees of the city now remain unprovided for in the pension regulations, the firemen being brought on the plan some time ago. The council voted on a routine list of committee reports in quick succession.

The investment of $16,000 in Victoria City debentures on the sinking fund account will be made with the Royal Financial Corporation, to yield five per cent.

Saanich will be asked to pay a balance owing on the payments due to the city and Oak Bay in regard to the northeast sewer connections. The council ratified a further sewer connection on Lansdowne Road.

An account for $350 by D. R. McCrimmon for work for the B. C. Agricultural Association at the Willows was ordered paid.

The tender of J. M. Bell for two rock drills was accepted at a total of $360.

The city will set back a fence at the Garbally Road yards and rent the land so recovered to the Dalziel Box Company at $5 a year.

A complaint of tardy collection of garbage at a Rockland Avenue residence will be answered by the explanation that the city's system embraces a ten-day collection period; but that that involves ten working days, to the exclusion of holidays and Sundays. Under this it might be possible to have collection two weeks apart, but never as much as three weeks, it was stated. The only remedy would be to vote increased sums for the collection system, it was recalled, and this had been rejected by the council at the first of the year.

LAND SALES

The land committee reported sales amounting to $1,000 cash for a portion of a lot on Hollywood Crescent, and a lot on South Lotus Street. Old city buildings on Russell Street are to be demolished.

The health committee reported it was unable to provide the authority for the city to proceed against tax-free owners of houseboats on the Gorge waters, unless the circumstances warranted action on the grounds of health.

The fire wardens recommended partition changes at the Victoria West Fire Hall, to cost $500, and which will save heating costs by the closing of the upper story and remodeling the ground floor parts of the old building.

The resignation of Ernest B. Halsall from the office of the city water collector was accepted by the council, with regret, Mr. Halsall having severed his connection with the city to take up private employment.

The city zoning by-law was piloted by Alderman J. B. Clearihue through its final stages, and passed by the council. The only change made in the final draft of the measure, last night was the shortening of the unzoned area between Douglas and Quadra Streets to East Yew Street on its eastern boundary. This removes the unzoned area slightly further from Quadra Street from its previous and tentative boundaries, which came within 175 feet of that road. J. H. Doughty-Davies, who prepared the city zoning maps and drawings, was thanked for his services at the close of his work.

From the Begg Motor Company the city will buy two one-ton Chevrolet trucks with extra transmission for a total of $1,904 for the two. The trucks are for use in the public works department, and will have special bodies fitted at the city's own shops. One replaces a horse and cart.

The council voted the annual grant of $3,533 to the Victoria Saanich beaches and parks committee's budget for 1928, and Saanich will grant a like sum to the same purpose, on the basis of a mutual agreement.

HOME GARDEN CONTEST OPENS

Extra Class Has Been Added This Year

The Victoria Horticultural Society has again included in its entries the conducting of a home garden competition, much along the lines of former years, but with the addition of an extra class.

This class has been added to meet the request of a number of intending competitors who occasionally employ paid help. The competition is divided into three classes: Class A for gardens comprising 7,200 superficial feet and over; class B for gardens less than 7,200 superficial feet, and class C for gardens not restricted to size, and paid help may occasionally be employed.

In promoting this competition the society has in mind the educational value, with a view towards greater efficiency in the art of decorative and productive gardening and the beautification of the city as a whole. It is not confined to members of the society, anyone residing within the two and one-half-mile circle being eligible for the competition.

CHALLENGE CUPS

In addition to the challenge cups for each class, attractive cash prizes are being given. All competitors who obtain sixty-five per cent total points will receive awards of merit. The judging of all gardens will have been completed by July 14 to permit any competitors desiring to place exhibits in any local exhibition. A score card and regulations have been compiled for the guidance of competitors and can be secured from the secretary, F. E. Boulter, 1465 Woodlands Road, or phone 943L. Entries are expected to be made with the secretary no later than June 16.

Hudson's Bay Company.

INCORPORATED 2ND MAY 1670.

Other Stores at Winnipeg, Yorkton, Saskatoon, Edmonton, Calgary, Lethbridge, Nelson, Vernon, Kamloops and Vancouver

1,000 Rolls Housekeeper's Waxed Paper Six 50-sheet Rolls for 48c

Each roll contains 50 sheets of fine Waxed Paper. This keeps, pies, cakes, pastry or sandwiches clean, moist and palatable and is especially adapted for putting up lunches; 6 rolls for 48c
—Main Floor, HBC

Specials in the China Section

Belgian Glass Tumblers at 10c Each
Fine, clear glass water tumblers in two dainty etched designs; half-pint size. Regular value $2.50 per dozen. Wednesday Morning, Special price, each, at 10c

English Teapots at 35c Each
Four-cup size English Teapots in plain brown with neat shapes; regular 45c. Wednesday Morning Special price, each, at 35c

Camp Cups and Saucers at Two for 25c
Plain White English Cups and Saucers, tall shape; splendid wearing quality. Two cups and two saucers for 25c
—Lower Main Floor, HBC

Special Values for Half-day Selling

Listerine 19c
Hutax Tooth Paste 16c
Absorbent Cotton, 1-lb. rolls. 59c
Wincarnis $1.39
Kennedy's Bitters 98c
Shampoo Powders, 2 for ... 17c
Andrew's Liver Salts, large size, at 49c
Eno's Fruit Salt 98c
Purity Malt Extract, 2½-lb. tins, at 69c

Bathing Caps 14c
Bandanas (rubber) 75c
Waterwings (English) 43c

Motor Sponges 49c
Motor Chamois 98c

Glycerine and Rose Water, 16c
50c Pond's Cream with a 15c bottle of Hind's Honey Almond Cream. Special, 49c
—Drugs.
—Main Floor, HBC

Half-day Specials in Groceries and Provisions

Blue Mountain Brand Singapore Pineapple in syrup; 2 tins for 25c
Horseshoe Brand B.C. Sockeye Salmon, flat tin 22c
3 tins for 65c
Sugar Crisp Corn Flakes, 3 packages for 25c
Campbell's Pork and Beans with tomato sauce; 2 tins for 25c
Rowatt's Fancy Imported Sweet Pickles, large bottle 48c
Grantham's Pure Lime Juice, per bottle 35c
Del Monte Brand Country Gentleman Corn, per tin 22c

PROVISIONS AND DELICATESSEN SECTION

Swift's Cooked Ham, per lb. 55c
Sliced Jellied Ox Tongue, per lb., at 80c
Sliced Baked Ham, per lb., 65c
Sliced Veal Loaf, per lb. ... 40c
Sliced Pressed Beef, per lb., 50c
Corned Beef, per lb. 30c
Sliced Ham Bologna, per lb., 20c
Chicken and Ham Loaf, per lb., at 45c
Our Own Make Potato Salad, per lb. 20c

FRUIT AND VEGETABLE SECTION

Choice Cantaloupes, each, 20c and 25c
California Plums, per basket, at $1.00
New Valencia Oranges, per dozen, 45c, 55c, 65c and .. 75c
FRESH STRAWBERRIES, PINEAPPLES AND CHERRIES
Fancy Hothouse Tomatoes, per lb., 25c and 30c
Fresh Head Lettuce, each .. 5c
Local Cucumbers, each, 20c and at 25c
New Potatoes, 3 lbs. for .. 25c
Fresh Green Peas, 3 lbs. for 25c

NEW CARROTS, BEETS TURNIPS AND CABBAGE

Freshly Roasted Peanuts, per lb., at 15c
Manchurian Walnuts, per lb., at 15c
California Budded Walnuts, per lb. 40c
—Lower Main Floor, HBC

WEDNESDAY MEAT SPECIALS
Beef Liver, per lb. 20c
Hog's Liver, per lb. 15c
Lamb's Liver, per lb. 30c
Beef Hearts, per lb. 10c
Ox Tails, per lb. 23c
Beef Tongues, per lb. 35c
Lamb's Tongues, each 6c
Lamb's Heads, per lb. 15c
Lamb's Hearts, per lb. 5c

SPECIAL FOR PICNICS
Corned Beef, per lb. 15c
—Lower Main Floor, HBC

Spotlight Values FOR HALF DAY SHOPPERS

200 Rayon Slips, Nightgowns, Teddies and Slip-ins at $1.98 Each

Regular to $3.50, for $1.98

The regular values are as high as $3.50, the collection including good quality Shadow-proof Slips, Lace-trimmed Nightgowns, Teddies, Slip-ins and Envelopes, in small, medium and large sizes. We have the best selling shades, including pink, peach, white, mauve, sunni, etc. Wednesday Special price, per garment $1.98

150 Light-weight Corsets and Girdles at 98c

At the height of the sports season these Light-weight Corsets and Girdles will be much in demand and then too, at such an attractive price.

The Corsets are made from a good quality pink coutil; the Girdles are made with 14-inch panels of durable webbing and with four hose supports; sizes 22 to 28. Wednesday Special price, per garment 98c
—Second Floor, HBC

New Tweed Sports Coats, Special at $11.95

Smart and Serviceable Tweed Coats in tailored styles, with notched collars, set-in sleeves and plain backs. They are double-breasted and well tailored from mixed tweeds in shades of fawn, brown or grey; sizes 16 to 38. Special at $11.95
—Second Floor, HBC

Misses' and Women's Fugi Silk Frocks

Very Special Value at $3.75

Such adorable little Frocks! So nicely made from good quality Fugi silk in bright shades, also in white. Long or short sleeves and pleats in skirt. They are all nicely trimmed with stitching or contrasting color and have neat collars or round and V necks; sizes 16 to 44. Special price $3.75
—Second Floor, HBC

June Silk Sale

Some Additional Specials for Wednesday Morning

Novelty Printed Crepes de Chine at $1.69 a Yard
Large choice of patterns, all of which are well designed and effective. A wonderful offering. Width 38 inches. Price, per yard $1.69

500 Yards Fine Dress Silks
Values to $1.95, for $1.00 a Yard
Choose from satin brilliants, crepes de Chine, taffetas, armure coatings, black Duchesse satin and other weaves. There is a good range of colorings but not all colors in each line. Wednesday morning special price, yard, $1.00

Natural Pongee Silk at 39c a Yard
Shown in weight for frocks, lingerie, blouses, drapes, etc. Clear natural color and exceptionally good value at this low price. Width 33 inches. Wednesday price, per yard 39c

High-grade Spun Silks at 69c a Yard
Dependable Quality Spun Silks of fine even texture; shown in weight for frocks, blouses, slips, drapes and other uses. All wanted colorings. Width 29 inches. Wednesday price, per yard 69c

Natural Tusseur Silks at 79c a Yard
Excellent-washing Silks for sports wear. Splendid weight for all dress purposes. Width 29 inches. Wednesday price, per yard 79c
—Main Floor, HBC

FREE SERVICE

Your New Summer Frock Cut Out Free of Charge

All fabrics—silks, cottons and woollens at 49c a yard and over—cut out free of charge by an expert dressmaker.

600 Yards Printed Voiles and Dimities

Values to 75c for 49c a Yard

Printed Voiles and Dimities of fine even mesh in many desirable printed effects. Remember your dress will be cut out for you free of charge. Wednesday morning special price, per yard 49c

200 Yards Wool Crepes at $2.50 a Yard

An outstanding value that will appeal to morning shoppers. Woven from fine pure wool yarns with that soft crepe finish so much desired. All wanted colorings. Width 54 inches. Picture the lovely dress you may have cut out for you free of charge when you buy this pleasing material. Wednesday morning special price, per yard .. $2.50

A Group of Fifty New Trimmed and Ready-to-wear Hats at $2.95

This interesting collection includes examples with wide brims and embroidered silk crowns. These are made of fine braids in mohair, tape, tagel and crochet. Attractively trimmed with ribbon pleatings, flowers or simply finished with an ornament. Shown in all pastel shades and white. Values to $5.95. Specially priced at $2.95
—Second Floor, HBC

Hosiery Specials

Women's Pure Thread Silk Hosiery, Reinforced With Art Silk
Specially reinforced at points of wear and with wide comfortable hemmed tops. This splendid Hose features the narrowed ankle which insures a snug fit. Shown in black, white, and in colors of grain, aluminum, champagne, pearl blush, nude and French nude. Sizes 8½ to 10. Price, per pair 79c

A Big Value in Women's Mercerized Lisle Hose
The right Hose for present wear. Excellent for wear and fit. With wide elastic-ribbed top, spliced heels and toes and double soles. Good choice of colors, including French nude, grain, grey, flesh, moonlight and black. Sizes 8½ to 10. Price, per pair 75c
—Main Floor, HBC

Children's Three-quarter Holiday Hose at 39c a Pair

Fancy Four and One Ribbed Cotton Hose in smart mottled effects. With neat turn-down cuffs. This hose will look well for boy or girl and will give full satisfaction in wear. Good choice of attractive color mixtures. Sizes 7 to 10. Price, per pair..39c
—Main Floor, HBC

IN THE MEN'S SECTION

Women's Soft Leather Garden Gloves at 69c a Pair

These Carpincho Leather Gloves stay soft when wet and give wonderful wear. Work as strenuously as you will in the garden but protect your hands. That will be an easy matter with these gloves. Get them in the Men's Furnishings Department. Price, per pair 65c

Men's Odd Trousers of Tweed and Moleskin at $2.95 a Pair

Strong tweed in grey and brown mixtures; also the ever popular grey stripe moleskin. Tailored trousers that fit well and that are thoroughly well made. All sizes. Price, per pair $2.95
—Main Floor, HBC

Smokers' Specials

Four Special Bargains for Smokers
A large size packet of Players or Millbanks Cigarettes with a genuine leather cigarette case.....78c
Briar Pipes—large assortment of $1.00 values, at 69c
Tobacco Pouches, leather covered, oil silk; fine appearance and roomy. Each $1.15
Cigarette Holders—a special assortment. Each, 19c
—Main Floor, HBC

A Bargain in Novelty Georgette Scarves for $1.49

Heavy Quality Georgette Scarves, stencilled at the ends. These delightful new scarves are shown in a variety of soft, dainty pastel tones and in many charming color combinations. The stencilled designs are striking and beautiful. Size 18x54 inches. Wednesday morning special price, each $1.49
—Main Floor, HBC

Costume Jewelry

Values to $1.75 for 98c
Novelty bracelets, brooches, hat ornaments, earrings, pendants, pearl necklets and chokers. Many new and charming styles in this group; regular to $1.75. Wednesday Morning Special price 98c
—Main Floor, HBC

Fancy Rubber Tea Aprons for 89c

Very special value here for Wednesday morning shoppers. Shown in an attractive range of smart colors, with pocket, fancy trimmings and ruching edge in pleasing color combinations. Special for Wednesday morning at 89c
—Main Floor, HBC

Four Special Values in Children's Wear

Little Fellows' Tub Suits
In good quality linene and Jean cloth. Shown in sailor and Oliver Twist styles; sizes 2 to 6 years. Prices, $1.00 and $1.69

Little Girls' Pantie Frocks
In broadcloth and voile. Six styles in assorted colors, with contrasting and lace trimmings; all sizes and assorted patterns for 2 to 6 years. Price ..$2.98

Girls' Broadcloth Blouses at $1.98
In smart vest or straight front styles with long sleeves, V neck or pointed collars and ties. Shown in poudre, white, peach and sand; sizes for 6 to 14 years. Price, each $1.98
—Second Floor, HBC

Children's Play Shoes 98c a Pair

White and Brown Canvas Shoes, in one-strap style with crepe rubber soles and heels; sizes 6 to 2. Price, per pair 98c
—Main Floor, HBC

Summer Outfitting for Boys

Boys' Smart Percale Waists, Regular $1.25 for 89c
Neat colored stripes in pergale. A waist made with attached collar and with pocket. Smart for Summer wear for boys from 3 to 14 years old. Regular $1.25. Price 89c

Boys' Soft Cotton Summer Combinations at 49c a Suit
Soft finish cotton in natural shade and in Summer weight. Short sleeves and knee length. These suits will wear well and be comfortable. Sizes for boys from 4 to 12 years. Price, per suit 49c

Boys' Fancy Blazers and Grey Flannel Suits at $3.59
Boys' all-wool black and red stripe blazers and boys' grey flannel suits, comprising coat and straight knickers. Sizes for boys from 4 to 14 years. Either suit or blazer, priced at, $3.59

Boys' Long Khaki Trousers at $1.39 a Pair
Strong Twill Khaki Trousers that are ideal for play or camp. All double sewn and with buttons riveted on. Made with five pockets, belt loops and cuff bottoms. All sizes for boys from 8. Price, per pair $1.39
—Main Floor, HBC

Half-day Values in the Rug Section

Small Wire Grass Rugs at Very Low Prices
Many uses will suggest themselves for these handy and attractive rugs which come in very useful sizes. They have nicely stencilled designs and bound edges.
Size 27x54 inches. Price ..45c
Size 36x18 inches. Price ..19c

Felt of Floor Covering at 49c a Square Yard
A new shipment of Floor Coverings is to hand and our stock is complete with new patterns of this well-known felt base floor covering. Now is a good time to make your choice. Price, per square yard 49c
—Third Floor, HBC

Window Requisites at Savings

Marquisette at 15c a Yard
A strong weave Marquisette, 36 inches wide. Shown in ivory shade. Easy to launder. Price, per yard 15c

Ruffle Curtains at 79c a Pair
Dainty Marquisette and Scrim Ruffle Curtains; 6 ft. 6 ins. long. Shown in white. Special, per pair 79c

Flat Rods at 10c Each
Strong Brass Flat Rods that extend to 48 inches. Complete with fittings. Special, each, 10c
—Third Floor, HBC

SECOND SECTION

Victoria Daily Times

SECOND SECTION

VICTORIA, B.C., TUESDAY, JUNE 12, 1928

TELEPHONE YOUR CLASSIFIED ADVERTISING TO 1090 — WE WILL CHARGE IT

Victoria Daily Times

Advertising, Phone No. 1090

RATES FOR CLASSIFIED ADVERTISING

Situations Vacant, Situations Wanted, To Rent, Articles for Sale, Lost or Found, etc., 1½c per word per insertion. Contract rates on application.

No advertisement for less than 25c. Minimum, 10 words.

In computing the number of words in an advertisement, estimate groups of three or less figures as one word. Dollar marks and all abbreviations count as one word.

Advertisers who so desire may have replies addressed to a box at The Times Office and forwarded to their private address. A charge of 10c is made for this service.

Birth Notices, $1.00 per insertion. Marriage, Card of Thanks and In Memoriam, $1.50 per insertion. Death and Funeral Notices, $1.50 for one insertion. $2.50 for two insertions.

CLASSIFICATION NUMBERS

Acreage	43
Agents	15
Automobiles	28
Births	1
Boats	27
Bicycles	19a
Business directory	51
Business opportunities	47
Card of thanks	5
Campsites	37
Coming Events	10
Deaths	3
Dressmakers	18
Dancing	11d
Dogs, cats, rabbits, etc.	23
Exchange	20
Educational	11a
Flowers	7
Funeral directors	8
Funeral Notices	4
For sale miscellaneous	19
Farmlands	44
Furnished suites	29
Furnished rooms	30
Furnished houses	33
Help wanted male	12
Help wanted female	13
Houses for sale	39
Housekeeping rooms	31
Houses wanted	41
In memoriam	6
Livestock	25
Lost and found	46
Machinery	26
Marriages	2
Miscellaneous	22
Money to loan	48
Money wanted	49
Music	11b
Monumental works	9
Musical instruments	19b
Personal	45
Professional directory	52
Piano	11c
Property for sale	42
Poultry and supplies	24
Room and board	32
Radio	19c
Situations wanted male	16
Situations wanted female	17
Suites and room wanted	40
Summer resorts	36
Tuition	11
Teachers	14
To let miscellaneous	38
Timber and mines	50
Unfurnished houses	35
Unfurnished suites	34
Wanted miscellaneous	21

BOX REPLIES AVAILABLE

Letters addressed to the following boxes are available at The Times Office on presentation of box tickets. Maximum results are obtained by advertisers who follow up replies promptly.

3382, 3396, 3636, 3677, 6895, 8550, 8565, 8677, 8690, 8733, 8739, 8743, 8783, 8805, 8831, 8833, 8907, 8929, 8976, 9340, 9414.

Births, Marriages, Deaths

CARD OF THANKS

Mrs. C. E. Driver and family wish to thank their many friends, the staff of Wilson Bros., the ladies of St. John's Guild and the members of Court Vancouver 5755 A. O. F. for their kind expressions of sympathy and the beautiful flowers sent at this sad time of their bereavement. They especially wish to thank Dr. McMicking and the Sisters and nurses of St. Joseph's Hospital for their untiring attention and kindness.

7 FLOWERS

BALLANTYNE BROS.

669 Fort Street Phone 204

CUT FLOWERS AND DESIGNS

Greenhouses, North Quadra Street

FLOWERS OF QUALITY

Designs—Superior

FLOWERS BY TELEGRAPH

Anywhere—Anytime

A. J. WOODWARD & SONS

Florists Phone 918

8 FUNERAL DIRECTORS

SANDS FUNERAL CO.

Res. 6035 and 7448L

Office Phone 3306

1612 Quadra Street

B.C. FUNERAL CO. LTD.

(Hayward's) Est. 1867

734 Broughton Street

Calls Attended to at All Hours

Moderate Charges. Lady Attendant.

Embalming for Shipment a Specialty.

Phones 2235, 2236, 1773R

THE GUMPS—SHAKE HANDS WITH HENRY J. AUSSTINN

FUNERAL DIRECTORS (Continued)

THOMSON'S FUNERAL HOME

1625 Quadra St. Day or Night. Phone 498

Kindly phone us and ask any questions pertaining to funerals and funeral shipments. A few questions in time will help greatly to lighten your burden. Beautiful Residence Funeral Chapel and Private Family Room. Lady Attendant. Over 15 years under present management. The kindest service human hands can render.

McCALL BROS.

(Late of Calgary, Alberta)

We render a sympathetic service midst floral surroundings

Office and Chapel, Corner Johnson and Vancouver Streets. Phone 383.

S. J. CURRY & SON

Morticians and Funeral Directors

Efficient and Kindly Attention Given to Any Desiring Our Service

Office and Chapel, Phone 940

980 Quadra Street Day or Night

MONUMENTAL WORKS

J. MORTIMER & SON, MONUMENT AND stone work. Phone 3602. 770 Courtney Street. tf

STEWART MONUMENTAL WORKS LIMITED. Take No. 6 or 7 street car to works. 1401 May Street. Phone 4617. tf

10 COMING EVENTS

DIGGONISM—"THE BEST WAY TO succeed in business is to mind your own." Diggon's, printers, office furnishers and stationers, 1210 Government Street. Society printing. Wedding announcements and invitations correctly engraved or engravo processed.

A THIRTY-CENT TIMES WANT AD often brings a thirty-dollar result. Phone 1090.

CHILDREN'S FANCY DANCING, BY pupils of Miss Mona Jewell. Tuesday evening, June 12, 1928, A.O.F. Hall, Cormorant Street, 8 o'clock. Admission 25 cents. 8915-3-139

DANCE—A.O.F. HALL, SATURDAY NIGHT, 8.30. Ray Kinloch's orchestra. 25c, 50c. 6968-tf

EXCURSION TO SEATTLE, MONDAY, July 2. Adults $3.30, children $1.70. Leave 9 a.m. 9247-26-154

EYESIGHT REVOLUTION, GLASSES DIScarded, wonderful results. G. Spence Matthews, N.D., Ph.D., Jones Bldg. 8979-26-143

GARDEN PARTY, LOYAL TRUE BLUES, Mrs. Adams, 302 Esquimalt Road, Wednesday, June 13, at 2.30 p.m. Afternoon teas and ice cream served, etc. 9454-2-139

HAMSTERLEY LAKESIDE—DANCING TO Pitt's orchestra every Wednesday and Saturday, 9.15. 8247-tf

HAIRDRESSING DONE IN YOUR HOME; experienced operator. Phone 7116R2. 8693-26-142

INVALIDS — LARGE COMFORTABLE home and grounds, with real service. Phone 4926. 9453-tf

LET MARTIN FIX IT. TURN IN YOUR old watch on a new one. F. S. Martin, 608 Fort Street tf

LANGFORD LAKESIDE DANCE WEDNESdays and Saturdays. Ozard's orchestra. 50c. Transport, apply Grey Line tf

PARTNER WHIST DRIVE, TUESDAY, 8.30, at 1230 Government Street. Usual good prizes. 9459-2-139

PARTNER WHIST AND DANCE EVERY Wednesday evening at 8.30, Sons of Canada Hall. First lady's and gent's prize value to $5 each; second, $3 each; third, $2 each; fourth, $1.50 each; fifth, $1 each. Everybody welcome. 9452-2-139

PLIMLEY'S "USED CARS" GIVE REAL service. tf

PRO PATRIA BRANCH CANADIAN LEGION General meeting on Thursday, June 14, at 8 o'clock. Members are requested to attend 9462-3-141

SAFETY RAZOR BLADES RESHARPENED —Single edge, 25c dozen; double edge 35c dozen. Peden Bros., Phone 817, 1410-12 Douglas Street. 8045-tf

VICTORIA AMATEUR SWIMMING CLUB general meeting on Tuesday, June 12, 8 p.m., in Room 202, Belmont Building. 9426-3-139

11a EDUCATIONAL

LEARN SPEEDWRITING, THE EASY, natural shorthand. Victoria Speedwriting School, 755 Broughton Street. tf

EDUCATIONAL (Continued)

NEW ERA BUSINESS SCHOOL—DAY, night classes; special bookkeeping class now forming. Phone 2892; 210 Hibben-Bone. tf

ROCKLANDS ACADEMY — "SPROTT-Shaw" High School and Collegiate course. Special coaching and private tuition. J. C. Barnacle, headmaster. James H. Beatty, managing director. Phone 928. tf

SPROTT-SHAW SCHOOL, AFFILIATED with The Business Educators' Association of Canada. Courses: General Business and Accountancy, Secretarial, Preparatory, Collegiate, Radiotelegraphy. Summer term begins June 5. Day school. Night school. Telephone 928 for prospectus. Jas. H. Beatty, managing director. tf

SHORTHAND SCHOOL, 1011 GOV'T. Commercial subjects. Successful graduates our recommendation. Tel. 374. E. A. MacMillan. 44

VICTORIA SCHOOL OF EXPRESSION—Mrs. Wilfrid Ord, L.T.C.L. 715 Fort Street. Phone 229. tf

MUSIC

G. SHRAPNEL (BRUSSELS CONSERVAtoire), violin, piano. Clive Drive, Oak Bay. 8762-26-147

UKULELE AND BANJUKE TAUGHT. success guaranteed. Mrs. B. Tully. Phone 5010R. 9023-26-149

11d DANCING

ALL THE LATEST DANCES TAUGHT. Miss White, 1034 McClure Street. Phone 1050L. tf

VICTORIA STUDIO OF DANCING, Stocker Building. Miss Farrington. Phone 8110 after 2 p.m. tf

SINGING

DI CASTRI SCHOOL OF SINGING—Courses from three months. Certificates awarded. Reduced Summer terms. 1020 Pandora Ave. Phone 3483X. 8779-26-149

12 HELP WANTED—MALE

BLOOD WANTED—$35 A PINT. SUITable men or women wanted to give blood (¼ pt. or more) to patient at Jubilee Hospital. Apply Dr. Walker, Jubilee Hospital, or Royal Arms Cafe, 549 Johnson St. 8925-3-139

EARN $16 TO $25 A WEEK IN YOUR spare time at home, writing showcards. No canvassing or soliciting. We instruct you and supply you with work. Write to-day. The Menhenitt Company Limited, 25 Dominion Building, Toronto. form-tf

ENGINEERS COACHED FOR EXAMINAtions. W. G. Winterburn, 221 Central Bldg., Victoria. tf

IF YOU WANT A CARPENTER PHONE Sec. of Local Union, 917. tf

PAINTING, KALSOMINING, GENERAL repairs, roofs, etc. A. Swift. Phones 7106R1, 5050L2. 9437-tf

THREE MINERS, USED TO SINKING and timbering shafts, short job, near Victoria; quote wages required. Box 8941, Times. 8941-2-140

13 HELP WANTED—FEMALE

BLOOD WANTED—$35 PER PINT. SUITable men or women wanted to give blood (¼ pt. or more) to patient at Jubilee Hospital. Apply Dr. Walker, Jubilee Hospital, or Royal Arms Cafe, 549 Johnson St. 8925-3-139

EXPERIENCED ALTERATION HAND wanted; no other need apply; good wages, steady position. Malleck's Limited. 9441-3-140

NEW ERA BUSINESS SCHOOL—DAY and night classes. Phone 2892. 210 Hibben-Bone. tf

STRAWBERRY PICKERS—GOOD CAMP, good patch. Apply at once. Phone 2R Keating between 12 and 1 or after 6 p.m. Thos. F. Gold. 8934-1-139

WANTED — EIGHT STRAWBERRY pickers, good patch. S. Spooner, Keating 41X. 9460-2-140

WANTED—GIRL TO ASSIST WITH housework and care of one child; schoolgirl considered. Phone 6326L. 9406-2-140

WANTED—NEED FOR STRAWBERRY pickers very great. Register immediately at Employment Service. 9466-5-143

WANTED—LADY BOOKKEEPER; MUST furnish references. Box 9444, Times. 9444-3-140

WANTED—AN EXPERIENCED STARCHER. Apply Standard Steam Laundry, 841 View Street. 9455-3-140

WANTED—MOTHER'S HELP. PHONE 3856. 9369-6-139

16 SITUATIONS WANTED—MALE

BUILDINGS, ALTERATIONS, REPAIRS, fencing; estimates given. Pollard, Phone 7777L. 9306-26-157

GARAGES AND CEMENT WORK, STUCCO bungalows, alterations or repairs. No work; reasonable; 20 years Victoria. J. Fairall. Phone 6060Y. 9050-26-145

WHEN YOU THINK "USED CAR" think Plimley. tf

SITUATIONS WANTED—FEMALE

EXPERIENCED COLORED GIRL WANTS work, 35c hour and car fare. Phone 4222R. 9049-26-145

NURSE, BY THE DAY OR WEEK. PHONE 4265R. 8519-tf

PLIMLEY'S, 1010 YATES STREET, FOR the best in "Used Cars." tf

WANTED—EMPLOYMENT IN INSTITUTION, temporarily or permanent; experienced nurse, housekeeping, sewing, etc.; good references. Apply P.O. Box 583, Victoria, B.C. tf

DRESSMAKING

EXPERIENCED DRESSMAKER, $2.50 PER day. Mrs. Dawson. 7761L. tf

MAKING NURSES' UNIFORMS, DRESSmaking, mending, by day. Miss Gallichan. Phone 7954R. 8898-6-142

PLAIN SEWING AND DRESSMAKING, reasonable. Phone 5116L. 9026-26-142

19 FOR SALE—MISCELLANEOUS

AT THE PUBLIC MARKET EVERY Wednesday and Saturday, R. Spouse & Sons with supplies of fresh and smoked fish; quality second to none. Come and see these specials each market day. 8964-26-140

A TENT BARGAIN—SIZE 10x12.6, 3 FT. wooden walls, and wooden flooring in sections; in first-class condition. Price $16.50. Phone 3518Y. 000-2-40

A PAINLESS AND INEXPENSIVE WAY to relieve rheumatism, neuritis, constipation, nerves, sleeplessness, etc. Come and have three free treatments with the original Wilshire I-on-a-co belt, then twelve more for $5. Your health is important. Office hours, 12 noon to 6 p.m. Phone 2362. Note the number, 504 Sayward Building. 61

A DELICIOUS MEAL—SALMON, GREEN peas, new potatoes. Fresh local salmon at Askey's Fish Market, 624 Yates. Phone 3619.

ALL MAKES OF "USED CARS" AT Plimley's. Fords to Packards. tf

CALL AT SPOONER'S, EAST SAANICH Road for fresh strawberries. 9469-3-141

CUSHIONS FOR CAMP, VERANDA OR beach, in attractive colors, each $1.25. F. Jeune & Bro. Limited. tf

CREAM WICKER BABY BUGGY, IN GOOD condition. Apply 225 Robertson Street, Foul Bay.

DICK MIMEOGRAPH MACHINES—THE most satisfactory in the world. Sole Victoria and Southern Vancouver Island agents at 24 Winch Bldg. Don't buy a mimeograph until you've seen the Dick. Literature and samples of work sent on request. Phone 1915. tf

ELECTRIC WASHER (USED), $4.50 monthly. A. E. Taylor & Co., 718 Yates. tf

FOR SALE—GREY WICKER BABY buggy, in good condition. Apply 2549 Belmont. Phone 6426L. 1845-tf

FOR SALE—DRESSING TABLE AND Simmons bed, nearly new. 5823R. 9456-2-139

FOR SALE—EASTMAN AUTOGRAPHIC Kodak, postcard size, $25. Phone 2487Y, or Box 100. tf

FOR SALE — WINCHESTER .22 CAL. rifle, $8.75; shotgun, ejector, $12.50; English fishing reels, $1.25; field glasses, $4.75; telescope, $5.50; Eastman postcard Kodak, $12.50; black ebony mantel clock, $7.50; prismatic field glasses, 8-power, $22.50; lunch kits and bottle, $1.25; bicycle outer tires, new and guaranteed, $1.45; boy's Perfect bicycle, $12.50; gent's Massey, $15; spectacles to fit any sight, $1.75.

JACOB AARONSON

581 Johnson Street Phone 735

GOLF CLUBS OR LUMBAGO "RUBS"—they all go to market in The Times ads. Phone 1090.

LET THE TIMES LITTLE WANT ADS houseclean for you. Sell for cash used things you do not need. Phone 1090.

MUSIC LOVERS—REPRODUCING PIANO, electric, with $100 worth of classical records, less than half-price. Phone 7463L between 9 and 10 a.m. 9425-2-140

MOVING? PHONE 2163 OR 1628. WE disconnect and connect your range. Carter's Stove Store, 822 Fort Street. tf

RELIABLE MAILING LISTS OF VICTORIA and Vancouver Island homes, business men, auto owners, etc.; also complete lists of professional men, retailers, wholesalers and manufacturers throughout Canada. Postage refunded on undelivered mail matter. Newton Advertising Agency (established 1908), Suite 24 Winch Bldg. Phone 1915. tf

RANGE CASTINGS CARRIED FOR mostly all makes. B.C. Hardware, 718 Fort. tf

ROOFING PAPER

A LARGE STOCK OF MILL ENDS, 1, 2 and 3-ply, at a reduction. Victoria Junk Agency Co. 9419-26-161

SELLING OUT ENTIRE STOCK OF FURniture. Apply 827 Pandora Avenue. Everything to be sold. 9243-26-153

SERVICE IS OUR AIM. EXPERT WATCH work—moderate charges—repaired on time. Try J. Rose, Government Street, just once. You'll be pleased. tf

FOR SALE—MISCELLANEOUS (Continued)

2 GARAGES FOR SALE, IN FIRST-class condition. Phone 1267. 8945-3-141

YOU CAN BE SURE OF ONE THING, the original Wilshire I-on-a-co belt can do you no harm, but you'll be surprised at the amount of good you will receive. Come and have three delightful free treatments. Office hours, 12 noon to 6 p.m. Note the number, 504 Sayward Building.

4-HOLE RANGES, IN GOOD CONDITION, from $15. Carter's Stove Store, 822 Fort Street. Phone 2163 or 1628. tf

19a BICYCLES AND MOTORCYCLES

BICYCLES, $7.50 TO $27.50; TIRES AND tubes sold wholesale. Jake's Bicycle Shop, 581 Johnson Street. Phone 735. tf

19b MUSICAL INSTRUMENTS

A FINE UPRIGHT PIANO, $135, OR would rent $4 per month. 1817 Quadra. 9455-2-139

FOR SALE—VIOLIN, SPLENDID TONE, sacrifice price $17.50. Phone 6952 evenings. 8948-2-140

—KENT'S

100% HONEST ALLOWANCE

TRADE IN YOUR OLD PIANO, PHONOgraph or radio for a new and up-to-date one. Our proposition will appeal to you.

NO CASH NECESSARY

USED PIANOS from .... $ 65 to $295

NEW PIANOS from .... $295 to $675

GRAND PIANOS from $845

KOLSTER, RADIOLAS, CROSLEY AND ATWATER KENT RADIO SETS

BRUNSWICK PANATROPES AND THE NEW PHONOLA, THE BEST VALUE ON THE MARKET TO-DAY.

USED PHONOGRAPHS (just the thing for camp) from $15 to $75.

TERMS AS LOW AS $1 WEEKLY

KENT'S

641 Yates Street Phone 3449

Established 66 Years

19C RADIO

FOR SALE—A 3-TUBE RADIO, STRIPPED, $10; also one 3-tube radio, complete with batteries and new cone speaker. Phone 5384R after 6.30 p.m. 9468-1-139

21 WANTED-MISCELLANEOUS

COME TO PLIMLEY'S FIRST FOR GOOD value "Used Cars." tf

JUNK—GIVE US A RING, 1336. WE BUY furniture, stoves, tools, any kind of junk. Distance no object. Victoria Junk Agency. Night, 7714L.

PHONE 401 — WE BUY GOOD DIScarded clothing, household linen, china, silverware, jewelry; best prices paid. We call. Shaw & Co., 735 Fort Street. tf

WANTED—SINGLE FARM WAGON AND tools, for cash. Phone 1607R. 8946-2-140

WANTED—ELIMINATOR FOR LARGE radio, also brass bird cage. Phone 2540 evenings. 8924-6-142

WANTED—5 TO 10 ACRES FOR GRAVEL pit. Send full particulars to Box 9414, Times. 9414-6-141

WANTED—BICYCLES AND PARTS—radios and parts. Phone 735. tf

WANTED TO BUY—GOOD SECONDhand furniture. James A. Griffith. Phone 1482. 9179-tf

MISCELLANEOUS

Estd. 1908 Oldest Adv. Agency in B.C.

"Advertising is to business as steam is to machinery."

EVERY BUSINESS NEEDS SOME KIND OF ADVERTISING

Tell us your business and we will give you profitable advertising by mail or by newspaper at the price your particular business will stand. Also, we quote the lowest prices for mimeograph and multigraph work of the clearest and finest type; special flat rates for institutes, clubs, societies and churches.

NEWTON ADVERTISING AGENCY

Advertisement Writers and Advertising Contractors

Multigraph and Mimeograph Circular Letters and Post Cards. Addressing and mailing. Rates Quoted on Local, Dominion and Foreign Publications

Suite 24, Winch Bldg. Phone 1915

MISCELLANEOUS (Continued)

FREE DELIVERY — LAWN MOWERS ground and repaired. Mowers for sale. Phone 2439. Waites's Key Shop. 7213-tf

LAWN MOWERS SHARPENED, COLlected; new machines stocked; old mowers taken in trade. Carver & Son, 738 Fort Street. Phone 446. 7648-tf

PLIMLEY'S "USED CARS" ARE "RIGHT." tf

SAWS, TOOLS, KNIVES, SCISSORS PUT in shape. Phone W. Emery, 1567 Gladstone Avenue. tf

24 POULTRY AND SUPPLIES

FOR SALE—12 YEARLING LEGHORNS, Bradley strain, $1 each. 2056 Fourth or Carrick Street, Willows. 8938-1-139

25 LIVESTOCK

A WELSH PONY FOR SALE. TELEphone 457. 8936-3-141

FOR SALE—SIX 7-MONTH-OLD PIGS, $6 each. Phone 535L. 8947-2-140

LITTLE PIGS NOW—PAY BIG PRICES later. Buy and sell from Times Want Ads. Phone 1090.

MACHINERY

PLIMLEY'S SHOULD KNOW "USED CAR" values. tf

27 BOATS

ATLANTIC DORIES, NEW, $50 EACH. Saanich Canning Company, Sidney. 8751-tf

CYLINDER GRINDING, MOTORBOAT and motorcar repairs, marine ways, etc. Armstrong Bros., 134 Kingston Street.

WANTED — GOOD LAUNCH HULL, about 20 feet; must be in good condition and cheap. Box E.C., Times. tf

28 AUTOMOBILES

WHY DO THE BIG RIVERS

ALWAYS FLOW BY THE BIG CITIES

AND

WHY ARE THE BIGGEST

USED CAR VALUES

HERE WHERE WE SELL SO MANY?

THREE CARS JUST IN

FORD 1926 TUDOR SEDAN—Very fully equipped and including Ruckstell axle. This car is like new from the tires up.

CADILLAC TOURING—An older model, but from the original owner. It's a gift at our price.

ESSEX SUPER SIX COACH—The first one we have had available for a long time. Only run a short distance.

A. W. CARTER LIMITED

PHONE 960 831 YATES STREET

SALES AND SERVICE

HUDSON SUPER SIX AND ESSEX SUPER SIX

JAMESON MOTORS LIMITED

"COMPARISON THE TEST OF VALUE"

"SEE OURS LAST"

740 Broughton Street Phone 2246

OLDSMOBILE Sedan, motor thoroughly overhauled, fully equipped. $795

McLAUGHLIN-BUICK Sedan, a beautiful running car $1295

NASH Sedan, a fine family car, in first-class running order $745

JAMESON MOTORS LIMITED

740 Broughton Street Phone 2246

"OPEN EVENINGS"

AUTO BARGAINS

STAR SEDAN	$300
HUDSON, 7-pass.	$250
BUICK ROADSTER	$75
STUDEBAKER SPECIAL SIX, 1923 model	$550
CADILLAC, 7-pass., model 57, Touring	$350

TRUCK PARTS for 2-ton Giant, Republic, Federal, Maxwell, Commerce. Solid tires and wheels

TIRES, 32x4, 33x4, 34x4, 33x600, 34x377, 33x495, from $5 up.

PACIFIC AUTO WRECKING CO. LIMITED

937 View Street Phone 3336

AUTO PARTS OF ALL KINDS FOR ALL makes of cars. W. Frank Cameron Auto Wrecking, 949 to 953 View Street. Phone 1585. tf

AUTOMOBILES (Continued)

USED CAR BARGAINS

1922 McLAUGHLIN SPECIAL SIX, in good running order; tires, upholstery, top and curtains in nice condition; new paint and new battery. If you want a real bargain here it is $375

1918 McLAUGHLIN, in good running order. This is a bargain at $150

1923 DODGE COUPE, in fine mechanical order; leather upholstery, battery, tires and paint in good condition. This is a real bargain at $375

DINSMORE BROTHERS

845 Yates Phone 144

HIGH IN UNUSED MILES—LOW IN price. See Times used car bargains below.

REAL VALUES IN USED CARS

1926 CHEVROLET TOURING, in absolutely new condition, tires new. This is one of the best cared for cars in the city $550

1925 CHEVROLET TOURING, in first-class condition. A real good buy at $475

1923 DODGE TOURING, completely overhauled, tires good as new. See this at $425

1926 FORD TUDOR SEDAN. If you can find one that runs or looks better for the money we want to see it $525

OVERLAND SIX, a real serviceable car at $125

McRAE-MELDRAM MOTORS

933 Yates Street Phone 1693

OAKLAND AND PONTIAC

Open Evenings

EVE BROTHERS LIMITED

Distributors of the Graham-Paige Motor Cars

USED CAR DEPARTMENT

OLDSMOBILE SEDAN, 1927—This car has just come from the paint shop, refinished in royal blue. Everything in first-class order, at only, price $825

CLEVELAND SEDAN, 1926—Here is an opportunity for a good closed car cheap. This car has been privately owned $995

PAIGE SEDAN, 1927, MODEL 6.45—One of those rare opportunities to buy a car that has done very little mileage and has been exceptionally well looked after. See this one. Price. $1295

OVERLAND SEDAN—Repainted, motor has been thoroughly overhauled, and has five good tires. Price $650

When looking for a used car, take a look round Eve Brothers Limited. We have some real bargains in the cheaper class, ranging from, up $100

EVE BROTHERS LIMITED

Phone 2552

ASK THE MAN WHO OWNS A PLIMLEY "used" car. tf

"ASK ANY PLIMLEY USED CAR OWNER"

AT 1010 YATES STREET

You Will Always Get a

GOOD DEAL ON A USED CAR

Watch Our Windows for "SPECIALS"

They Are Outstanding Buys, Both as to Condition and Value

TO-DAY'S BEST BUY

CHRYSLER "50" SEDAN, 1927 model. Run just over 10,000 miles. Very good mechanical order and appearance. An up-to-date car $900

OTHER GOOD BUYS

No. 228—FORD TOURING, 1924 model, excellent mechanical condition. Nice appearance. Reliable transportation at a low cost $225

No. 249 — STUDEBAKER SPECIAL "6" TOURING, glass enclosure. A nice roomy car in fine condition. Just out of the paint shop $435

No. 246—JEWETT COACH, 1926 model. A nice running automobile; four-wheel brakes; original finish like new. Nearly new tires. Upholstery and interior finish in excellent order $985

No. 252—FORD TUDOR SEDAN, 1925, newly painted; good balloon tires; valves have been just ground in. Delco ignition. Mechanically perfect ... $485

Established 1883

THOS. PLIMLEY LIMITED

1010 YATES PHONE 697 1025 YATES PHONE 116

OPEN EVENINGS

"IF YOU GET IT AT PLIMLEY'S IT'S ALL RIGHT"

AUTOMOBILES (Continued)

THE FINEST INVESTMENT YOU EVER MADE

GET A LIGHT CAR AND TAKE TRIPS to the country this Summer—take the family along—you'll say it's the finest investment you ever made. Any of these cars will suit your purpose, and they are priced RIGHT.

'26 STAR TOURING	$700
'24 OVERLAND SEDAN	$400
'25 CHEVROLET COACH	$700
'26 NASH SEDAN	$1100
'27 CHEVROLET TOURING	$850
'23 FORD TOURING	$125

BEGG MOTOR CO. LIMITED

Yates at Quadra Street

REAL VALUES IN USED CARS

TOURING CAR, self-starter. A snap at $65

1922 TOURING $100

1923 TOURING, practically new tires, good running order, new top and upholstery $195

1925 TOURING, reconditioned and refinished in new lacquer $275

TUDOR SEDAN, new rear end, shock absorbers. Good closed car value at $198

1926 SPORT ROADSTER, fully equipped, finish like new and guaranteed, for $425

Terms Open Evenings Trades

NATIONAL MOTOR COMPANY LIMITED

819 Yates Street Phone 4900

BUY HERE WITH CONFIDENCE

1926 OVERLAND COACH, in first-class condition, mechanically sound and Duco finish like new. Just equipped with four new tires. Let us demonstrate $800

1920 ESSEX FOUR-CYLINDER TOURING, a car much in demand. Recently overhauled and repainted. Good rubber, top and upholstery $400

1926 FORD PANEL DELIVERY, just completely overhauled and reconditioned. Overhaul included rear end, transmission and motor. Certainly a bargain at $250

83 Satisfied Used Car Customers Since Feb. 1, 1928

A. E. HUMPHRIES MOTORS LIMITED

Phone 479 925 Yates St.

Open Evenings to 10

FOR SALE—FORD COUPE, LATE '26 model, excellent condition, bumpers, $460 or best offer. Phone 6985R. 8921-6-143

STUDEBAKER SEDAN, IN FIRST-CLASS condition, $450. Apply 1020 Pandora. 8889-6-139

1921 MAXWELL TOURING CAR, price $100, $35 cash, balance $15 per month. Phone 6297Y. 9470-2-140

1925 FORD TUDOR SEDAN, 5 GOOD tires, completely overhauled; will guarantee this for eight months or any reasonable period; cannot be equaled for $345, terms. Phone 3754L. 9443-3-140

1924 STYLE CHEVROLET TOURING, A1 condition, $225. Phone 8538L. 9461-2-139

29 FURNISHED SUITES

COMPLETELY FURNISHED SUITE, 3 rooms, kitchenette; adults. Danes Court, 1176 Yates. 8161-tf

FIELD APARTMENTS—FOR RENT, MODern furnished suite, garage. Phone 1385O. tf

HUMBOLDT APARTMENTS—TWO AND three-room suites to rent. Phone 1629O. 3530-tf

MARINE CHALET, OAK BAY, VICTORIA'S finest furnished apartments. Near beach, car line and golf links. Electric kitchenettes with refrigeration; vacuum; steam heat. $60-$100 per month.

NO SERVANT PROBLEM IF YOU RENT a kitchenette apartment. Phone 1090.

TWO FURNISHED SUITES, $30 AND $20. Apply 1011 Collinson. 8894-26-160

TWO FURNISHED SUITES, CLOSE TO town and park. Phone 6628R.

NORMANDIE APARTMENTS

CORNER COOK AND BALMORAL

FURNISHED SUITES

PHONE 1789L

30 FURNISHED ROOMS

DUNEDIN ROOMS, 749 FORT STREET. Bedrooms, housekeeping suites. Phone 4471O. tf

FURNISHED ROOMS TO RENT, SUITable for business gentlemen or visitors. 617 Michigan. Phone 4881Y. 9431-7-143

31 HOUSEKEEPING ROOMS

HOUSEKEEPING ROOMS AND TWO-room suite. 1621 Quadra Street, two blocks from City Hall. 8846-26-156

HOUSEKEEPING ROOMS, 925 JOHNSON Street, close in, every convenience, $3 per week. 8899-26-159

LARGE FURNISHED AND UNFURNISHED housekeeping rooms to rent. Open fireplace, hot water heated; close in. 1024 McClure Street. Phone 1050L. 7241-tf

1116 NORTH PARK—2 AND 3 ROOMS, $8 and $11. Phone 5215L. 9471-3-140

32 ROOM AND BOARD

A COMFORTABLE ROOM, HOME COOKing and comforts. 853 Burdett Ave. 9467-26-165

COMFORTABLY FURNISHED SINGLE room, near Beacon Hill Park; board included. Phone 7692R. 8981-26-146

"FANHAVEN," 1740 FORT STREET. Comfortable home for few paying guests. Phone 6393L. 8968-26-161

GENTLEMAN WISHES LODGINGS AND breakfast with private family; best locality. Write Box 8940, Times. 8940-2-140

PALL MALL HOTEL — COMFORTABLE rooms, home cooking. Corner Johnson and Broad. 8840-tf

ROOM AND BOARD, FOR MEN ONLY; central; tennis court; $36 per month. Phone 4662. 8874-26-150

VACANT NOW—ROOM AND BOARD FOR steady workingman, garage. 911 Caledonia. 9179-26-146

REAL ESTATE—HOUSES, LOTS and ACREAGE FOR SALE

IN THE COUNTRY

CITY CONVENIENCES

SIX-ROOM BUNGALOW, WITH ONE acre of beautiful grounds, situate within the three-mile circle, on a high but secluded location with wonderful views. House contains large living-room with fireplace, sunroom, two bedrooms, dining-room with fireplace, pantry, kitchen, three-piece bathroom and basement. Grounds contain servant's house, garage, large and small fruit, and a choice flower garden. Price is $4,200, but owner is anxious to sell and asks us to obtain offers.

THE ROYAL TRUST CO.

Real Estate Department

Belmont House Victoria

TWO OUTSTANDING BARGAINS

SAANICH—JUST OFF BURNSIDE, CLOSE to school and transportation, 2-mile circle, 4-room cottage, with nice large living-room, 2 bedrooms, kitchen, bathroom (no bath) and toilet, septic tank, basement, garage, chicken and goat houses; about ½ acre lot. Absentee owner wants quick action. Will sell fully furnished for $1,400, or $1,200 unfurnished. About $500 cash.

OAK BAY—LOCATED ON QUIET STREET, near car, school, etc., splendid six-room bungalow, with open fireplace, built-in features, full basement, hot water heating, garage; nice lot with fruit trees and flowers; very low taxes. This owner also wants quick action and has put the price down to bedrock, $2,850.

LEE, PARSONS & CO. LIMITED

1222 Broad Street

33 FURNISHED HOUSES

FURNISHED 4-ROOM COTTAGE, LIGHT, water, $20. No children. Phone 7534L. 8912-2-136

FAIRFIELD—COMPLETELY FURNISHED six-room bungalow, available July 1; three bedrooms, furnace, fireplaces, garage; $60. Phone Keatings 5Y. 9372-26-158

JULY AND AUGUST—SIX-ROOM, FURnished, garage, good garden, Gorge waterfront, opposite Park, ideal boating and bathing. Phone 7141R1. 8933-3-139

34 UNFURNISHED SUITES AND ROOMS

COOPER APARTMENTS, 271 MICHIGAN Street. Four-room suite, bathroom, unfurnished, $25 month. 8930-6-142

35 UNFURNISHED HOUSES

FOR RENT—IMMEDIATE POSSESSION, comfortable eight-room Fairfield home, hardwood floors, etc., $40. Moore-Whittington Lumber Company. Phone 2697 or 5501. 9404-6-141

SIX ROOMS, 1752 LEE AVENUE. PHONE 5992R. 9430-tf

4-ROOM COTTAGE FOR IMMEDIATE possession, Cloverdale district, rent $9. Phone 3411L. tf

36 SUMMER RESORTS

NEW FOUR-ROOM FURNISHED COTTAGE, Prospect Lake frontage, rent or sale. Phone 6634L, or 705 Connaught Street. 8916-3-140

FOR RENT—CAMP AT CORDOVA BAY, partly furnished. Apply 810 Yates Street, or Phone 3511R. 9433-3-139

SOOKE HARBOR CAMP, WHIFFEN SPIT Beach, a Summer resort in virgin forest and on the open sea. Semi-furnished cabins, camping space, running water; modern conveniences, boating, fishing; meals, teas, farm produce. Sooke Industrial Development Co. Limited, Sooke, B.C. 9332-tf

QUALICUM BEACH HOTEL GIVES YOU the best of everything. Golf links at the front door, bathing, fishing, riding, tennis. The most central spot to explore the Island from. Private bathrooms. 100 miles north on Island Highway. Phone reservations. Parksville 38X. tf

37 CAMP SITES

SUMMER COTTAGES AND CAMPS built; estimates given. Phone 7777L. 8906-12-142

TO RENT—FURNISHED COTTAGE, Cordova Bay. Phone 5073L. 9432-3-139

39 HOUSES FOR SALE

GOOD CITY HOUSE, OR EXCHANGE ON cottage. Phone 7569. Box 9240, Times. 9240-26-152

THE "EARLY BIRD" IS ALREADY watching The Times Want Ads to buy his suburban home!

HOUSES BUILT ON INSTALMENT PLAN MODERN HOMES FOR SALE; EASY terms. D. H. Bale, contractor, Fort and Stadacona.

TIMBER

RYAN, McINTOSH, HIBBERSON, BLAIR TIMBER COMPANY LIMITED — Timber cruisers, valuators and consulting engineers. Timber for sale in large and small tracts—Crown grant or license—in any part of the Province. 702 Belmont House, Victoria.

40 SUITES AND ROOMS WANTED

BUSINESS GIRL WOULD LIKE ROOM and board, near town. Box 8917, Times. 8917-3-139

42 PROPERTY FOR SALE

FOR SALE—GOOD BUILDING LOT ON Stannard Ave., $275. Box 792, Times. 6-139

LOT, BEAUTIFULLY SITUATED, MARINE Drive, Oak Bay; sacrifice. Telephone 45 or Write Box 1596, Times. tf

PERSONAL

HEALTHY BABY GIRL FOR ADOPTION. Phone 8295. 8899-6-140

NO MATTER WHAT AILS YOUR WATCH we can repair it. J. Rose, Government Street. tf

IMPORTANT INFORMATION AWAITS Mr. and Mrs. A. T. Miller, formerly of Toronto, later of Singapore. Address Stuart, P.O. Box 625, Montreal. 8942-3-141

PIMLEY'S "USED" CARS ARE BETTER value. tf

46 LOST AND FOUND

LOST—TUESDAY MORNING, IN VICINITY of Southgate Street, change purse with change and bill. Finder please telephone 137, or 4553Y after 6.30 p.m. 600-3-141

LOST—RAINCOAT, ESQUIMALT CAR, 9 a.m., Friday, June 8. Reward. 1542 Esquimalt Road. 9335-3-140

LOST—ON FRIDAY MORNING, ON W. Saanich Road, small grip containing lady's apparel, etc. Return to 2562 Graham Street. 9465-3-141

LOST—SUNDAY, PEARL BROOCH, AT Little Cordova Bay, between parking site and lower overhanging beach. Finder bringing same to 651 Constance Avenue, Esquimalt, will get handsome reward. 9371-3-139

LADIE'S GOLD WRIST WATCH. REWARD. Lost Saturday. Box 8949, Times. 8949-3-140

$2950

FAIRFIELD

OWNER AUTHORIZES SACRIFICE

ANY REASONABLE TERMS CAN BE ARRANGED

OSCAR STREET—HERE IS A GENUINE opportunity to secure a splendid family home of nine well-planned rooms at an exceptionally low figure. There is a hall, living-room, dining-room, pantry and kitchen, two bedrooms and bathroom on the first floor, while upstairs there are four bedrooms. There are two open fireplaces, sliding doors between living-room and dining-room; full sized basement and furnace; large lot. This property is within easy walking distance of the park, beach and the city; only half block from the street car. The price has been reduced to only $2,950 and any reasonable terms can be arranged.

If you are looking for a real comfortable home don't fail to see this one as we are confident that it will be sold within the next few days.

NO TELEPHONE INFORMATION

F. R. BROWN & SONS LIMITED

1112 Broad Street Phone 1076

NEAR DEEP COVE

1 ACRE, GOOD SOIL, CLEARED AND cultivated. Comparatively new house of three rooms, pantry and veranda, in excellent condition. Barn, woodshed and poultry house for 100 birds, all in good shape. Well fenced (wire). Unfailing well. More acreage available very reasonably. A very pretty little place and a snap at $1050

BRANSON, BROWN & CO.

Central Bldg. Phone 5600

LOST AND FOUND
(Continued)

LOST—TORTOISESHELL RIM GLASSES in black case with Hudson's Bay Company crest, shortly after 6 Tuesday evening, between Hudson's Bay Company store and Savoy's, florist, on Douglas Street. Finder please leave at H.B.C. Optical Department, Mezzanine Floor.

FOUND—AT ARMORIES AFTER SCHOOL concert, leather portfolio (name J. B. Carpenter), also lady's hat. Apply School Board Office, City Hall. 9267-3-46

REWARD OFFERED FOR INFORMATION that will lead to apprehension and conviction of person who stole Perfect bicycle, blue, carrier, broken front mudguard, wide handle bars, one new tire, top bar slightly bent and has been repaired, from front of Times Bldg., Saturday night, June 9. Box 209, Times. tf

47 BUSINESS OPPORTUNITIES

FOR SALE—SAMPLE CASE COMPLETE, ready to start work. Box 8943, Times. 8943-3-141

PUT YOUR BUSINESS UP FOR SALE IN The Times and you'll get results and cash, too! Phone 1090.

48 MONEY TO LOAN

MONEY TO LOAN

Several Sums to Be Lent on Mortgage Improved Security

SEVEN PER CENT.

SWINERTON & MUSGRAVE LIMITED

640 Fort Street

BUSINESS DIRECTORY

AUTO BODY AND FENDERS

HUGHES & CO.

847 Yates Street. Phone 7290 7915-tf

CARPENTER AND BUILDER

ANYTHING IN BUILDING OR REPAIRS. Phone 1793. Roofing a specialty. T. Thirkell. 53

DYEING AND CLEANING

CITY DYE WORKS—GEO. McCANN, PROprietor. 844 Fort Street. Phone 78. 52

ENGRAVERS

PHOTO ENGRAVING—HALF-TONE AND line cuts. Times Engraving Department. Phone 1090. 52

FURNITURE MOVERS

ABOUT TO MOVE? IF SO, SEE JEEVES & Lamb Transfer Co. for household moving, crating, packing, shipping or storage. Office phone 1567; night 2561L.

INSURANCE

FIRE, LIFE, AUTO AND ACCIDENT INsurance. See Lee, Parsons & Co. Limited.

PATENT ATTORNEYS

T. L. BOYDEN, M.I.E.E., PATENT ATtorney, authorized by the Canadian and United States Patent Offices, 612 View Street. 53

PAINTING AND PAPERHANGING

J. COMBER, PAINTING, PAPERHANGING and kalsomining. Phone 6365L. tf

PRICE REDUCED FROM

$6000 TO $4500

Owner, anxious to return to England at once, offers her

CHARMING HOME

at this greatly reduced price to assure a quick sale

6-ROOM FULLY MODERN BUNGALOW

and

3 LARGE LOTS

Grounds all fenced and laid out in lawns, flower beds, ornamental and shade trees, shrubs, rockeries, miniature lakes and fountains

Let us have the pleasure of showing you this lovely place. It is a "VERITABLE FAIRYLAND," offering something really unique.

SWINERTON & MUSGRAVE LIMITED

640 Fort Street Agents

Phone 491. After 5.30 p.m. 6481Y

STILL RAPPING

30 ACRES, ON WATERFRONT, WITH 600 feet of sandy beach, situated on Saanich Peninsula and 19 miles from Victoria. Price $2,500, terms.

ONE ACRE BLOCKS, BRENTWOOD BAY, five hundred feet from beach, nicely treed. Price $450; terms, $50 cash, balance $10 per month.

LOTS 50x113, CLOSE TO BEACH, NICELY treed, with unobstructed view of Brentwood Bay and Malahat Drive. Price $300; terms, $50 cash, balance $10 per month.

VANCOUVER ISLAND REALTY CO.

1239 Broad Street Phone 1745

WALLACE & ARCHER

BUSINESS DIRECTORY
(Continued)

PLUMBING AND HEATING

A. R. HASENFRATZ — PLUMBING, heating, repairs of all kinds. 1045 Yates Street. Phone 674; res. 4517X.

REAL ESTATE AND INSURANCE

B.C. LAND & INVESTMENT AGENCY, 922 Government Street. Phone 125. 59

MINING SHARE, REAL ESTATE, INsurance. Phone 3674. C. S. Marchant, 130 Pemberton Building. tf

SHOE REPAIRING

ARTHUR HIBBS, PIONEER SHOE REpairer. Work at reduced prices. Compare work and wear. Calgary Building, 811 Fort Street. 59

TURKISH BATHS

CRYSTAL GARDEN—TURKISH AND HOT sea water baths. The finest health-giving method of reducing fatigue. Phone 2297. 59

TYPEWRITERS

FOR SALE—TRADE IN YOUR OLD typewriter for a guaranteed rebuilt. Prices from $40 up. Terms or cash arranged. Remington Typewriters, Limited, 914 View Street, Victoria, B.C. Phone 6852.

WOOD AND COAL

BEST FIR MILLWOOD, $4 PER CORD; Malahat dry millwood, special, $5.50; inside special fir, dry, $6; kiln dry kindling, $5. Special prices on 5-cord lots. Vowles Bros. Fuel Supply. Phone 1731L1 day or evening. 8759-26-140

COLWOOD WOOD CO.—FIR MILLWOOD, $4 per cord. Phone 3012. P. H. Sundin, manager. tf

COOPERAGE WOOD — BLOCKS, $3.50; stove wood, $2.50; kindling, $2.50 load. Phone 2172. tf

DRY BARK SLABS, $5.75; MILLWOOD, $5.25; blocks, $6.50; kindling, $6.00. Phone 4814. 8692-26-141

MILLWOOD, KINDLING, INSIDE FIR, cordwood and coal; right prices. Phone 37230. Jim Paine. 8653-26-138

MILLWOOD, $4 CORD; SIDNEY WOOD, $4.50; inside fir block kindling, $6.25. Phone 7119L. 8995-26-144

$7.50 CORD, $4 HALF, DELIVERED; best cordwood, stove lengths. Stephen. Phone 8129L.

DRYLAND MILLWOOD

Half cord $2.75

One cord $5.50

BEST OLD WELLINGTON COAL

Phone 1476 or 1554L

SMITH & SONS

PROFESSIONAL CARDS

BARRISTERS

FOOT & MANZER

Barristers, Solicitors, Notaries, etc. Members of MANITOBA, ALBERTA and BRITISH COLUMBIA BARS. Phone 315, Bank of Nova Scotia Bldg., Victoria, B.C.

CHIROPRACTORS

E. HALLSOR, CHIRAPRACTOR, PHYSIOTherapist, 314 Central Bldg. Phone 1115. Res. 401. tf

OWING TO UNFORESEEN CIRCUMstances, the owner must sell his modern well-built house of 7 rooms in Fairfield. To-day's price $5,250. Yesterday's price $6,500. Furnace, garage, good level lot, high and dry. At the reduced price there is not a home in Victoria which can compare with this in any way.

B.C. BOND CORPORATION

1200 Government Street

VICTORIA WEST

ONE AND A HALF STORY DWELLING of seven rooms, containing bright airy living-room, dining-room with fireplace, kitchen, pantry, three-piece bathroom and four bedrooms; large lot with fruit trees; low taxes. This house is in excellent condition and is a splendid buy. Price $1,365.

BROWN BROS. & ALLAN LIMITED

Phone 6705 711 Fort Street

CHEAP COUNTRY COTTAGE

WILKINSON ROAD, ON BUS LINE, four miles out. High and dry, commanding view, large garden lot. Cottage contains bedroom, sitting-room, kitchen and pantry, electric light and city water. Price $550.

JOHN GREENWOOD

1236 Government Street

11-ROOM DWELLING
VERY SUITABLE FOR
ROOMING HOUSE OR NURSING HOME

WE HAVE A LARGE DWELLING OF 11 rooms, centrally located, which could easily be turned into one of 14 rooms. The lot is 100x180. Location is quite central, and as a nursing home or rooming house this place would be most suitable. Price and terms (which are reasonable) may be obtained upon application to this office.

4 SIX-ROOM
HOUSES ALL
FOR $4,500

SITUATED IN THE NORTH END, 4 houses of six rooms each, just outside the half-mile circle and one block from car. This is a good proposition for a handy man. Small cash payment will handle this. Price for the four ... $4500

BARGAIN PRICE
ON 3 GOOD LOTS

WE HAVE 3 LOTS ON ROSLYN ROAD, between Windsor and Central Ave., which can be purchased, on terms, at the bargain price of (each) $325

B.C. LAND & INVESTMENT AGENCY
LIMITED

922 Government Street Phone 125

OAK BAY

BEAUTIFUL BUILDING SITE NEAR CAR, beach and Oak Bay golf links, size 67 ft. by 127 ft. High and with some nice oak trees. Price only $350.

ALFRED CARMICHAEL & CO. LIMITED

1219 Broad Street Realtors

PROFESSIONAL CARDS
(Continued)

CHIROPRACTORS
(Continued)

H. H. LIVSEY, D.C., Sp.C., CHIROPRACtic Specialist, 312-3 Pemberton Building. Phone 4951. Consultation and spinal analysis free. tf

DENTISTS

DR. W. J. FRASER, 201-2 STOBART Block. Phone 4204. Office 9.30 to 6 p.m.

MATERNITY HOSPITAL

BEACHCROFT NURSING HOME, 709 Cook Street. Mrs. E. Johnson, C.M.B. Phone 2732. tf

OSTEOPATHIC PHYSICIANS

DR. V. B. TAYLOR, GENERAL PRACtice. Special attention to finger surgery of the eye, ear, nose and throat. 404 Pemberton Building. Phone 2864.

OSTEOPATHY

G. BJORNSFELT, D.O.S.M. LATEST Swedish and American methods. 216 Pemberton Block. Phone 2494. tf

PHYSICIANS

DAVID M. ANGUS, M.D.
Women's Disorders. Ailments.
507 Pantages Bldg. Seattle

ESQUIMALT TAXES

Tax Statements have been mailed to all persons whose names appear on the Collector's Roll of the Corporation of the Township of Esquimalt. Any person who has not received a statement should communicate at once with the undersigned. To avoid the Percentage Addition on the current year's taxes, all taxes must be paid not later than June 30.

G. H. PULLEN,
Assessor and Collector.

June 6, 1928.

THE PROVINCIAL ROYAL JUBILEE HOSPITAL

Victoria, B.C.

INCORPORATED 1890

The Annual Meeting of the Donors and Subscribers of the institution will be held at the Hospital on Friday afternoon, June 15, 1928, at 4 o'clock.

Business: Receiving the report of the Directors; the Hon. Treasurer's statement for the fiscal period ending December 31, 1927, and election of Four Directors.

The following Directors retire and are eligible for re-election: Mrs. C. W. Rhodes, Messrs. Chas. Williams, D. James Angus and S. J. Drake.

All donors of money of $100.00 and upwards and annual subscribers of $5.00 and upwards are eligible to vote for the election of Directors.

D. D. MUIR,
June 1, 1928. Secretary.

NOTICE

The Lilloet Blackbird Syndicate

A meeting of the members of the above syndicate will be held in the Board Room of the Belmont Building, Victoria, B.C., on Friday, the 15th day of June, 1928, at the hour of 3.30 o'clock in the afternoon, when important business will come up for consideration.

All members are particularly requested to attend.

A. J. O'REILLY,
Trustee.

MAYNARD & SONS

AUCTIONEERS

Instructed, we will sell at the Residence, 1419 Harrison Street, on

Thursday, 1.30 p.m.

All the Well-kept

Household Furniture and Furnishings of 6 Rooms

Full particulars later.

MAYNARD & SONS
Auctioneers. Phone 837

UTILIZE TIMES WANT ADS

AUNT HET

By ROBERT QUILLEN

"None of my folks ever was feeble-minded, but Amie has to hold Cousin Ben when the **magician asks for three men** to come up on the stage."

(Copyright, 1928, Publishers Syndicate)

POOR DAD

By CLAUDE CALLAN

"I think our son Joe could get work if he wouldn't dress so fine. He looks so expensive **that nobody would think of** offerin' him low wages."

(Copyright, 1928, Publishers Syndicate)

POST-SESSION AIR IN OTTAWA

(Continued from page 1)

"I am gratified to observe that the interest and benefit of ex-service men and of their dependents have had particularly close and sympathetic attention during the session.

NEW DEPARTMENT

"The amalgamation of the Department of Soldiers' Civil Re-establishment and the Department of Health in the one department, to be known as the Department of Pensions and National Health accords with a natural evolution and is a step which should serve to promote efficiency and economy in administration.

ST. LAWRENCE SCHEME

"The report of the national advisory committee on the St. Lawrence waterway project, together with the views expressed thereon by the Government of the United States in an exchange of correspondence which was submitted to Parliament at the present session, will continue to receive careful consideration. In this connection provision has been made for referring to the courts certain questions as to Federal and Provincial jurisdiction with respect to navigation and water powers.

AVIATION GAINS

"The offer of assistance in the formation of civil flying clubs has met with a widespread response. Flying training has already been started by clubs both in eastern and western Canada. The construction of the airship mooring tower at St. Hubert aerodrome, near Montreal, is being pressed with energy.

NEW COMMISSIONER

"The appointment by His Majesty's Government in Great Britain of a high commissioner to represent its interests in Canada has been received with much satisfaction.

"The appropriations of this session will enable steps to be taken shortly to establish Canadian legations in France and Japan. It is gratifying to know that the arrangements recently made for the further restriction of immigration from Japan, combined with the exchange of Ministers between Japan and Canada, give promise of affording a satisfactory solution of this long-standing question.

ANTI-WAR PACT

"The Canadian Government has learned with deep interest of the proposals which the Government of the United States, following extended discussions with the Government of France, has advanced for the renunciation of war and, in accord with His Majesty's other Governments, has accepted the invitation of the United States to participate in the signature of a multi-lateral pact directed to this end and which it is earnestly hoped will materially strengthen the cause of peace throughout the world.

"Members of the House of Commons:

"I thank you for the provision you have made for the public service.

"Honorable Members of the Senate:

"Members of the House of Commons:

"Abundant evidence surrounds us of the increasing prosperity of our country. For this and other blessings I join with you in humble gratitude to Divine Providence."

C.N.R. HOTEL DISCUSSION

One of the last measures approved by the House was the bill providing $39,000,000 for the Canadian National Railways. Yesterday forenoon the bill was debated. It was passed before the noon adjournment. The debate included a discussion of the C.N.R. hotel plans at Vancouver and Halifax.

DUNNING SPEAKS

Hon. Charles Dunning, Minister of Railways, said the position of the Government respecting the C.N.R. hotel in Vancouver had always been one of how soon, having regard to the finances of the country, it could be started. The Government had always opposed the plan to have private interests build the hotel and then lease it to the Canadian National Railways. When the Conservatives were in power in 1926, the same pressure from Vancouver was exerted upon them as upon the previous Government. And, while the Conservatives had not signed an agreement, half a million dollars had been spent on the strength of an order-in-council.

Mr. Dunning read a letter from Sir Henry Thornton, president of the C.N.R., to Sir Henry Drayton, Minister of Finance, in July, 1926, setting out the terms of a proposed agreement with Mr. Evans and Col. Ryan of Vancouver. Mr. Evans and Col. Ryan were to proceed to construct the hotel on a cost plus seven and a half per cent basis. Sir Henry had included with his letter a draft of the proposed order-in-council, which was later passed.

The Conservatives, said Mr. Dunning, had yielded to the pressure which the Liberal Government had resisted. Was this the business method of which Mr. Bennett spoke so much?

Speaking of the Halifax hotel project, Mr. Dunning emphasized that the loss of money on hotels by railways was not the chief factor to be considered in such matters, for it was well known that hotels connected with railway systems existed because of the contribution they made to the traffic of the railway. As to the possible loss on the new Lord Nelson Hotel in Halifax, he had just received information that morning that the hotel, although not yet opened, was all booked up for next Winter.

OPPOSED BY BENNETT

Saying he wished to deal with the proposed expenditure of $1,250,000 upon an additional modern hotel at Halifax, where a modern hotel was already approaching completion, Hon. R. B. Bennett, Conservative leader, said the existing enterprise was more than sufficient for that city. Private interests had sought subscriptions and all branches of commercial activity in Halifax had subscribed. Now, however, with the hotel scheduled for opening on Trafalgar Day this year, and before one dollar had been spent on the proposed Canadian National Railways hotel, Parliament was asked to vote $1,250,000 on this Canadian National Railways enterprise.

VANCOUVER BUILDING

Regarding the C.N.R. hotel plan for Vancouver, Mr. Bennett said he wished to deny the suggestion of Mr. Dunning that the order-in-council passed by the Conservative Government in August, 1926, was for "political purposes."

A letter from Sir Henry Thornton to Sir Henry Drayton, then Acting Minister of Railways, dated August 3, 1926, was read by Mr. Bennett. In this letter, Sir Henry Thornton enclosed a draft order-in-council prepared by himself and directors of the C.N.R. authorizing construction of the Vancouver hotel in settlement of that city's outstanding claims against the old Canadian Northern.

The order-in-council had been drafted by Sir Henry Thornton, who believed the matter to be urgent. It had been passed, but the agreement had not been signed, said Mr. Bennett. As Minister of Finance at the time, Mr. Bennett had found there was no authority for the passing of a Governor-General's warrant for a sum as large as $3,500,000, which was required for this projected hotel.

BILLS FALL BY WAY

When prorogation came, four outstanding private bills were still on the order paper of the House and therefore went into the discard. They were the Great Lakes and Atlantic Canal bill, the Sun Life and the Bell Telephone bills and the bill for construction of a railway from Port Burwell, Ont., to London, Ont. Private members' bills which likewise went into the discard were the Senate bill for the establishment of divorce courts in Ontario, the Jacobs bill to remove the necessity of re-electing members of the House of Commons on acceptance of office, the Jacobs bill in regard to return tickets on railways, the Church bill respecting bank mergers, the Chevrier bill on greyhound racing, the Geary bill on investigation of telephone and telegraph subsidiaries and the Church bill on lapsed insurance policies.

Sale No. 2634

STEWART WILLIAMS & CO.
AUCTIONEERS

Duly instructed by R. Evelyn Mitchell, Esq., will sell by public auction at his residence, 1036 Hampshire Road

To-morrow, June 13

at 2 o'clock the whole of his

Household Furniture Piano and Effects

As per list in Saturday's Paper.

On view to-morrow morning from 10 o'clock.

For further particulars apply to
The Auctioneer

Stewart Williams

312 Sayward Bldg. Phone 1324

MAYNARD & SONS

AUCTIONEERS

Instructed, we will sell at our Salesrooms, 727-733 Pandora Avenue, on

To-morrow, 1.30

An extra large consignment of good, clean and well-kept

Furniture and Effects Almost New Piano Davenport Suite, White Enamel Bath, Wash Basin and Sink

Including Almost new Upright Piano and Stool, Columbia Cabinet Gramophone and Records, almost new three-piece Davonett Set upholstered in tapestry, Chesterfield, Fumed Oak Library Table, large Chesterfield Chairs with loose cushions, 2 Oak Sectional Bookcases, Oak Morris Chairs, 4 Oak Hall Stands, Mission Oak Arm Chairs and Rockers, Drophead Singer Sewing Machine, large Oak Rolltop Office Desk, flat top Office Desk, good Couches, good Axminster and other Carpets, 2 Fumed Oak Dining-room Suites, each Suite consists of Round Dining Table, Set of 6 Dining Chairs and Buffet; other Dining Tables and Chairs, Fumed Oak China Cabinet, six-piece Plated Tea and Coffee Set, with large Tray to match; lot of good Pictures, Four-tube Radio with batteries and tubes; Electric Reading Lamp, Brassware, Sets of Books, "A" and "B" Eliminator, Gents' Bicycles, 5 Wicker Baby Buggies, Go-carts, All-brass, White Enamel and other good Beds, Springs and Mattresses, Oak and other Dressers and Stands, Chest of Drawers, Bedroom Tables, Chairs and Rockers, Child's Cots, good Steel Ranges, Kitchen Tables, Kitchen Chairs, China and Glassware, 12 large Brass Shells, 12 new Garden Sprinklers, lot of almost new Carpenters' Tools, Cooking Utensils, Jam Jars, 2 Storage Batteries, Refrigerators, new Meat Safes, Garden Tools, Mowers, Hose, Copper Bath, White Enamel Bath, complete, White Enamel Wash Basin and Sink, Evinrude Outboard Engine, etc.

Our usual sale, commencing at 10.30, of Poultry, Vegetables, Potatoes, Heavy Milking Saanen Nanny Goat, due to kid on the 16th, Almost New Horse Cultivator, Almost New Strawberry Cultivator, etc.

MAYNARD & SONS
Auctioneers Phone 837

Sale No. 2035

STEWART WILLIAMS & CO.
AUCTIONEERS

Duly instructed by Mrs. Masarati will sell by public auction on the premises, the corner of Government Street and Fort Street, on

Thursday and Friday June 14 and 15

at 2 p.m. each day, the whole of the

Furniture, Crockery E. P. Ware, Etc.

of the well-known and well-equipped Grill, known as the "Brentwood."

On view all day Wednesday (tomorrow).

For further particulars apply to
The Auctioneer

Stewart Williams

312 Sayward Bldg. Phone 1324

OUT OUR WAY —By WILLIAMS

I-ON-A-CO
All Over Two Nations
AUTHORIZED I-ON-A-CO CLINIC

A Great Many People

have found relief from

Asthma and Hay Fever

by using the Original Wilshire I-on-a-co Belt. The treatments are very simple, no shock or inconvenience, but the results will astonish you.

Come and have three free treatments and judge for yourself.

Note the Number—504 Sayward Building

Office Hours: 12 Noon to 6 p.m. Week Days Only

Telephone 2362 H. A. Goward, Sales Manager

Wilshire I-ON-A-CO

ESTABLISHED 1885

The New La Parisienne Models

IN PREFERRED SUPER HAND-TURNED FOOTWEAR

FOR LADIES WHO CARE

In Colored Kid, Suede and Dark Shades

WE POSITIVELY GUARANTEE EVERY PAIR

Maynard's Shoe Store

649 YATES ST. PHONE 1232

WHERE MOST PEOPLE TRADE

Bargains In Used PIANOS

Gourlay
Williams
Nordheimer
Mason & Risch
Gerhard Heintzman

Specially Priced From $145
Terms: $2.00 Weekly

We Can Save You Real Money

DAVIS & KING LTD.

719-721 Fort St. Next to Cornwell's Phone 711

FOOT SPECIALIST

Flat Foot, Arch Strain, Swollen Ankles, Bunions, Callouses, tired, pained out, all Foot ills. Hundreds testify to benefit. We can help you. Free Examination Qualified Orthopedist Phone 591

B.C. FOOT HOSPITAL

Stobart Building 745 Yates Street

Your Dreams Can Now Be Realized

How often while driving along Marine Drive have you dreamed of acquiring a beautiful homesite fronting on the Drive and having an unobstructed view of the Olympics? We now offer just such a lot, well situated on a prominent corner for the low figure of $950.00

HAVE US GIVE YOU DETAILS

MEHAREY, ROE & CO. LTD.

624 Fort Street, Corner Broad

Aluminum is more abundant throughout the world than any other metal. It forms over eight per cent of the earth's crust.

GREAT SALE OF BEDS

See Our Windows

Standard Furniture

719 YATES

WOOD $4.00

Per Cord Load C.O.D.

Lemon, Gonnason Company Limited

Phone 77 2324 Government St.

CORNS and Callouses all removed by "Mosco," the wonder remedy. 50c a jar. Money back if not removed.

SOLE AGENTS

STEWART THE SHOE MAN

1221 DOUGLAS STREET

CYSTITIS

And All Urinary Ills

TAKE OUR REMEDIES

Book on Skin Diseases, New Treatise on Chronic Diseases, Pamphlets on Manhood and Diseases of Men, Booklet on Female Ills and advice free by mail. Open 3 to 6 and 7 to 8 every day except Wed. and Sat. Phone Doug. 3394. Advice free.

English Herbal Dispensary Limited, 1359 Davie, Vancouver, B.C.

Canada's Oldest Herbal Institute

HOSPITAL BOARD MEMBERS NAMED

L. U. Conyers, H. H. Shandley and J. A. Worthington have been appointed by the Provincial Government as its representatives on the board of directors of the Jubilee Hospital, it was announced at the Parliament Buildings to-day.

St. Alban's Guild—St. Alban's Ladies' Guild will meet at 2.15 p.m. on Thursday. They will also hold a strawberry social on Wednesday, June 20, at 8 o'clock. The programme will consist of music and dancing.

Lighting Fixtures for the New Home

The selection of correct lighting fixtures is quite a problem to many people. We are always pleased to assist our customers in the selection of their fixtures and our large stock includes types to suit all tastes and prices to suit all purses.

Murphy Electric Co.

727 Yates Street Phone 120

"Ne'er Take a Wife

till thou hast a house to put her in," said Poor Richard, the homely philosopher of 150 years ago—and it's still a good maxim to follow. Start on the right track to-day—read The Times Real Estate For Sale Ads.

NEWS IN BRIEF

The regular monthly meeting of the City School Board will take place at 8 p.m. Wednesday at the City Hall.

A general meeting of the Pro Patria Branch, Canadian Legion, B.E.S.L., will be held on Thursday, June 14, at 8 o'clock. A full attendance of members is requested.

L. U. Conyers has moved his real estate and insurance office from 1419 Fort Street to 1025 Douglas Street, the premises formerly occupied by R. F. Castle and Co.

John Helm and Hans Peterson, both residents of Victoria for some years past, made application for their Canadian papers before Judge McIntosh in County Court Chambers to-day.

A suit for divorce from Beatrice Maud Bussey was opened by Henry Bussey, petitioner, in Supreme Court this afternoon, in an undefended action. T. M. Miller appears for the petitioner.

Oliver R. Stout, local representative, announces the Summer local centre practical examinations of the London College of Music of London, England, will commence at this centre on July 6. Dr. D. J. Jennings, T.U.T., will conduct the examinations.

For driving his automobile to the common danger at the intersection of Douglas and Herald Streets, on June 4, Der Jong Fook, a Chinaman, was fined $25 in the City Police Court this morning. The accused pleaded not guilty through counsel, W. C. Moresby.

Following a visit to the new Christ Church Cathedral by the boys and some of the male vocalists, the Westminster Glee Singers sent a donation to the cathedral building fund. In memory of the boys' visit, their contribution, which was received this morning, was added to the fund for completing the baptistery and the "Children's Corner."

St. Barnabas Church was decorated on Sunday, the eve of St. Barnabas Day. Marguerites were used profusely throughout the church, the decorating being done by the ladies' guild. On Monday, after Festal Evensong, a large congregation assembled in the schoolroom and a most enjoyable family party was held, refreshments being served by members of the guild. The evening was brought to a close by singing "Auld Lang Syne" and three cheers for the rector, Rev. N. E. Smith. Plans for the garden party at Sefton College on Saturday, June 23, are under way and everyone is assured a most enjoyable afternoon.

A lecture in English by Digain Williams on "The Great Hymns of Wales" will be delivered on Thursday evening, at 8 o'clock, in the First United Church schoolroom, with Rev. J. G. G. Bompas as chairman. The lecture will be highly educational and will show the vital contribution which Welsh composers have given to church hymnals the world over. The lecturer will be assisted by the Victoria Welsh Choir, also duets and the Rev. T. W. Gladstone. Welsh people also will have an opportunity of hearing some old Welsh airs which will doubtless carry them back to their childhood days.

Arlington Results

Special to The Times

Arlington Heights, Chicago, June 12.—To-day's results were as follows:

First race—Six furlongs: 1, Fair Gold, $34.60, $12.70, $9.60; 2, Domesticated, $4.40, $3.40; 3, Superfrank, $4.90. Time, 1.11 4-5.

Second race—Five and one-half furlongs: 1, Coal Black, $10.90, $4.60, $3.40; 2, Voltear $4.30, $3.30; 3, Royal Ruby, $5.70. Time, 1.06 1-5.

Third race—Mile 1, Mimi, $22.60, $6.40, $5.20; 2, Master Act, $3.30, $2.70; 3, Force, $7.40. Time, 1.41 1-5.

PROVINCIAL AID FOR CRAIGFLOWER

Sum of $1,500 Given District For School Tax Reduction

As a contribution towards the school taxes of the Craigflower district the Provincial Education Department has paid Saanich $1,500 for the present year, to be pro-rated among the ratepayers of Craigflower district in reduction of their tax bills.

The cheque was accompanied by a letter from Dr. S. J. Willis explaining that the payment was made in accord with the Government's policy of aiding districts where the school charges are unduly high, such as exist in areas which have reverted from municipalization to direct control of the Government.

Our Roses Are In Full Bloom

ORDERS BOOKED NOW

Oakland Nursery Company

OFFICE FURNITURE AND SUPPLIES

Big Shipments Just Arrived

DIGGON'S

1208-12 Gov't St. Phones 2117-2148

Beatty BOSS WASHER

SUNSHINE SALE

You won't be able to believe all you hear in the election campaign, but when we say the Beatty Electric Washer will bring sunshine and happiness into your home you can bet your life it is true. Ask any Beatty user.

The Beatty Washer Store

712 Cormorant Street, Fairfield Bldg.

EXPERT TALKS ON MARKETING

W. A. Landreth, Egg Pool Leader, at Chamber of Commerce To-night

Co-operative marketing of eggs and poultry on the prairies has established the industry on a permanent and profitable basis, said W. A. Landreth, president of Canadian Poultry Producers' Limited, who will speak at a meeting to-night in the Chamber of Commerce under the auspices of the agricultural group.

The quality of eggs marketed has also been improved through the education work carried on by the pool until it has changed the situation of five years ago when sixty per cent of undergrade eggs were placed on the market to the present record of seventy-five per cent overgrades being produced.

It has also been instrumental in raising the value of the product from approximately 16 cents a dozen to the prairie producer to 23 to 25 cents a dozen during the production period.

In British Columbia there is a year round production, and in averaging the value of the product it is possible to average over a period of twelve months. On the prairies eggs are at the lowest market value from the middle of March to the end of July. While eggs on the prairies go to a price of approximately 65 cents to 75 cents a dozen during the Winter months, production is so small that returns over a twelve month production period cannot be averaged.

People of the prairies are generally united to market their products, said Mr. Landreth, instancing the wheat pool as the largest co-operative organization of its kind in the world. Whenever co-operative marketing is discussed the small producers receive the same consideration as those in the wheat pool.

At the meeting to-night at the Chamber of Commerce Mr. Landreth will discuss co-operative marketing in general as well as in connection with the poultry industry.

MINISTER TO PERFORM COAST ROAD CEREMONY

Hon. W. H. Sutherland Will Be Central Figure at Event Next Tuesday

Hon. W. H. Sutherland, Minister of Public Works, will be the central figure at a sod-turning ceremony in connection with the West Coast Road, sponsored by the Victoria Chamber of Commerce. The ceremony will take place at 4 o'clock next Tuesday afternoon near the Gordon River Bridge, now under construction, it was decided at a meeting of a special committee of the Chamber yesterday afternoon.

In addition to Dr. Sutherland, P. B. Fowler, president of the Chamber of Commerce and George E. Housser of Vancouver, president of the Automobile Club of British Columbia will take an active part in the proceedings. The president of the Socke Commercial Club and the heads of the Farmers' Institutes of the districts will also be asked to take part.

DEFENDANTS NOT LIABLE

Holding that there had been no negligence such as would constitute a liability for the cause of the accident, Mr. Justice Gregory dismissed the action of Shilling versus Gonnason in the Supreme Court to-day.

Mrs. Elizabeth Annie Shilling and Frederick Shilling sued Mrs. Dora Gonnason and Carl Gonnason on a claim for damages, following an auto collision at Fernwood Road and Pandora Avenue in April last. Mrs. Shilling was injured in the accident and sought $2,290 damages and costs.

Gray Line Cars To I.O.D.E. Garden Fete Wednesday

Hatley Park Garden Fete, Wednesday, June 13, home of Mrs. James Dunsmuir, under auspices I.O.D.E. Coaches leave Gray Line Depot, Yates Street, 1 p.m. and 2 p.m. Return fare 75c. Return 4.45 and 5.30 p.m. Phone 2900. ***

Gray Line Cars For Strawberry Pickers Running

Camping out for stawberry pickers is no longer a necessity owing to a special transportation service which has been provided by commodious Gray line busses to Saanich during the Summer months.

The strawberry pickers specials leave the New Gray Line Depot, Yates Street, at 7 a.m., going out by way of the East Saanich Road, Spooner's and Keating's Cross Roads and Stelly's Cross Road, and returning over the same route, allowing a full day for berry picking.

The return fare on these specials will be 50 cents. Tickets may be secured at the depot ticket office. ***

YOUR HAY FEVER

relieved in thirty seconds with Nostroline Nasal Specific. Thousands of sufferers all over the world swear by it for Hay Fever. Soothing, healing "Nostroline" is pleasant and safe to use and costs only 50c from Charles Hudson, Druggist, 2068 Oak Bay Avenue, Victoria. (Advt.)

ALDERMEN FOR FREEDOM CEREMONY

The privilege of being the mover and seconder of the formal resolution that will confer the freedom of the city on R. P. Butchart proved in such keen demand before the City Council last night that balloting was resorted to to select the two nominees for that honor. The lot fell to Alderman E. S. Woodward, as mover, and Alderman John Harvey, as seconder. Aldermen William Marchant and R. A. C. Dewar, who sponsored the resolution conferring the freedom of the city on Viscount Willingdom last year, were counted out of the running by reason of that privilege. The public ceremony will take place at 11 a.m. on June 22 at the City Hall in the presence of municipal leaders of Victoria and its three municipal neighbors. With the honor of spokesmen goes the duty of delivering an address appropriate to the occasion.

PENSION BOARD HEARS APPEAL OF ISLAND MEN

The Federal Appeal Board of the Soldiers' Pension Commission, in session here to hear some forty cases of appeal to be presented by Gerald H. Sedger, Vancouver Island soldier advocate, continued to-day. Colonel Belton presided, assisted by Colonel Roy and Captain Meath. The sittings will consume the balance of the week and a further sitting is to be held in Victoria in September.

PAIN DEPARTS WHEN OBSCURE NERVES SEVERED

Expert Surgeon Tells Medical Convention of Recent Discoveries

Remarkable success in removal of pain has followed surgical experiments upon the little-known sympathetic nervous system, Dr. F. A. C. Scrimger, V.C., of McGill University, to-day told the convention of the British Columbia Medical Association at the Empress Hotel.

The nerves described have no direct relation to the general nervous system centring in the spine, but radiate from independent centres in various portions of the body.

One of the functions of the sympathetic nervous system appears to be control of the heat of the body, Dr. Scrimger said, telling of operations to change the blood supply which had been successful, though the speaker doubted the permanence of the results achieved.

PAIN VANISHED

Dr. Scrimger believed that the major field of operative success on these little-known nerve clusters will be found in prompt elimination of pain not traceable to other causes. He told of many successful instances.

Why relief of pain follows severance of these obscure nerves is unknown, Dr. Scrimger said, but ability to get a patient from a bed of pain, with restoration of strength through activity in occupation, merited close attention being paid to surgical treatment of carefully selected cases.

BRAIN HEMORRHAGES

Dr. Fred H. MacKay of McGill dealt with remarkable brain hemorrhages, the cause of which has not yet been located. He reviewed methods of giving relief by withdrawal of spinal fluid, which he believed warranted, citing many instances.

Dr. Andrew Hunter of Toronto University dealt with the measurement of the heat and energy developed by the human system, showing methods of measuring the basic heat output of a patient and presenting intricate calculations whereon simple tables have been prepared for use of family physicians.

EMPRESS OF ASIA MAY DOCK FRIDAY

C.P.R. Liner May Clip Twelve Hours Off Schedule; Prominent Passengers

Steaming more than nineteen knots at the present time the Canadian Pacific line Empess of Asia may clip twelve hours from its time and dock here Friday evening, instead of Saturday morning. The Asia is arriving on the new Saturday schedule and will sail again for the Orient on Thursday, June 28.

Prominent passengers on the Asia this voyage include Major Hilton Johnson, commissioner-general of the Shanghai Municipal Council; Baron Albert Saboine, Commissioner of Customs at Kongmoon, E. D. Sassoon, Shanghai financier; S. M. Joseph, Shanghai financier; Mrs. Hummel of Shanghai, daughter of J. J. Warren of the Consolidated Mining and Smelting Co.; Mrs. H. L. Mullins of Kobe; Major F. A. Scovil of Hongkong; H. W. Page, Hongkong business man; R. D. Craig, adviser to the Ministry of Agriculture, Bangkok; E. Davidson of Hongkong; H. R. Stuard of Hongkong, and J. W. Allibester of Hongkong.

There are 785 passengers on the Asia, including 150 first class, eighty second, twenty-eight third and 527 steerage. She also carries a general freight cargo from Japan and China for Canadian, United Kingdom and United States destinations.

OBITUARY

J. W. Kelly, who resided for some years with his family on Fernwood Road, passed away suddenly on June 5, at Laredo, Spain, where he was drilling for oil, according to word received by his sister-in-law, Mrs. T. I. Dunn, 1512 Fernwood Road. Mr. Kelly was born in Butler, Pa., and was about sixty-five years old. He is survived by his widow and seven children, Mrs. L. W. Merrell, Sacramento, Cal.; Mrs. R. A. Grant, Asheville, N.C.; Miss Lee Kelly, James Kelly Jr.; Russell, who resides in Pittsburg, Pa., and Fred and Dick, in Atascadero, Cal. Mr. Kelly was laid to rest in the English cemetery at Bilbao. With him at the time of his death were his daughter, Miss Lee Kelly and son, James Kelly Jr.

WILL BE FIRST COMMONER TO BE FREEMAN

Victoria, Saanich, Oak Bay and Esquimalt Honor R. P. Butchart

A colorful ceremony will mark the presentation of the Freedom of the City to R. P. Butchart, to take place at the City Hall at 11 a.m. on June 22. Victoria, Saanich, Oak Bay and Esquimalt are joining hands in a joint ceremony in which a gold key, symbolic of the honor, will be presented to Mr. Butchart at a civic ceremony.

Acting Mayor P. R. Brown and Reeve William Crouch, Saanich, completed the list of invited guests to-day, the number being aribtrarily fixed at 100, due to the limited space in the City Council Chamber. Among those to be invited are His Honor the Administrator, Chief Justice J. A. Macdonald; Hon. J. D. MacLean, the Premier; members of the Provincial Cabinet, the Mayors, Reeves and Aldermen and Councillors of the four municipalities of Greater Victoria; representatives of the naval and military forces, representatives of the church, institutions and service club.

The band of the Sixteenth Canadian Scottish will be in attendance. The ceremony will include the signing of the roll of freemen, the taking of the oath of fidelity to the duties of the office, and the actual presentation of the silver chest containing the golden key, a scroll containing the city felicitations and the illuminated addresses of the district municipalities.

R. P. Butchart, whose election as a freeman comes as a public tribute of appreciation to Mr. and Mrs. Butchart for their great public service in connection with the maintenance of the gardens at Benvenuto, will be the first commoner in the British Empire outside of Great Britain to be created a freeman. Viscount Willingdon, the Governor-General of Canada, last year accepted the honor at the city's hands, thus becoming the only freeman in Canada. Mr. Butchart will be the second to gain that distinction, as Victoria is the only city in the Empire, apart from Great Britain, where legislative authority has been secured to keep alive an ancient custom associated with the reward for unselfish and meritorious acts connected with public service.

The engraved silver chest in which the golden key will be presented, is now being made, and will follow a similar design to that used in connection with the presentation to His Excellency the Governor-General.

PEACE RIVER DEVELOPMENT IS REVIEWED

Rail Link Would Make Coast Cities Prosper, Kiwanians Told

The prosperity which will be enjoyed by Pacific Coast cities, following rail connection with the Peace River country, brought to the attention of the Kiwanis Club at the Empress Hotel today by Professor E. S. Farr, professor of History and Economics at Victoria College, who recalled that the Peace River country was the route traversed by early explorers bound for the Pacific Coast.

Before any railway connected this Province with Eastern Canada, proponents of the line in 1873 urged selection of the Peace River route, their reports being enthusiastic as to natural resources available and the climatic conditions.

Dr. Dawson, director of the Geological Survey of Canada, in 1879, reported that the Peace River offered at least 31,550 square miles of fertile land, with wild vetch and other native growths of extraordinary luxuriance. He estimated the Peace River capable of producing 300,000,000 bushels of wheat yearly. Other investigators had placed the arable land at not less than 100,000,000 acres in the Peace River area of northern Alberta. Professor Farr said that in 1876 Peace River attracted world attention when Sherman Lawrence won the first prize for wheat at Chicago, and recalled that Herman Trelle had set a world's record, two years ago, when he won the world's championship for both wheat and oats.

The speaker told of his own experiences as a homesteader in Peace River district, describing the remarkable fertility of the soil and the ease of culture.

Mineral resources are abundant, including coal, oil, gold and other metals, and the district is rich in furs and fish, besides its agricultural possibilities. He recalled that Baron Rhondda, Welsh coal magnate, was greatly interested in the future of the Peace River, having built and operated steamers on the lakes and rivers.

MUST SHIP WEST

Mr. Farr considered remarkable the failure of transcontinental railway builders to route their lines through the Peace River area. Lack of communicaitons has prevented development of a territory which could put to work the entire population of British Columbia. He pointed out that the products of this rich area must be marketed on the Pacific seaboard, and that no great coast city can prosper without a prosperous farming hinterland. He believed that before Victoria and Vancouver can grow substantially they must be connected with a large and rich farming country, and the Peace River territory offer such an area, able to provide full car traffic both ways on a linking railway.

"If we open up that country to the Panama Canal shipping route I believe the coast cities can outdo the Eastern cities. We are seeking means and places to put our young people to work. This opportunity awaits our action, to link this rich area up with the Pacific Coast," he concluded.

AT CONVENTION

Because many members of the Kiwanis Club will be attending the International Kiwanis Convention at Seattle, no meeting of the club will be held next Tuesday.

Many cars were pledged for transportation of visitors to the city tomorrow from the Seattle convention of the National Credit Men's Association.

Frank Tupman entertained with a baritone solo and a humorous recitation.

High-grade Pianos Only

STEINWAY, Gerhard Heintzman, Heintzman & Co., Nordheimer, Mason & Risch, Evans Brothers—these are the makes of Pianos in this annual Clearance Sale. Instruments of sterling quality and perfect condition . . . . all reconditioned in our own workshops and fully guaranteed. Come to-day, don't fail!

Sale Prices From $150 Easy Terms

Fletcher Bros (VICTORIA) LIMITED

1110 Douglas Street

Saanich Liberal Association

Saanich Liberal Headquarters have been opened in the SCOTT BLOCK, 2653 DOUGLAS STREET

PHONE 8721

Supporters of NORMAN W. WHITTAKER, Liberal Candidate, are invited to make use of these rooms. Information relative to the election will be gladly given.

Overnight Entries At Arlington Park

First Race—Six furlongs.

Her Answer	102
Wonderful	97
Pearlies Girlie	106
Mac Maxim	97
Bonny Basil	92
Capt. Haney	109
Talladega	109
Our Buddy	109
Honeyfish	102
Tribal	99
Carin	103
Brunswick	109
Dancing	92
Hawkeye	104
Widely Known	97
Big Bill Thompson	109
No Effort	97
National Brick	97
Fred Whitman	102
Capistrano	109
Isoard	102
Sincerely	104

Second race—Seven furlongs.

American Son	105
Light View	108
Bille Culbertson	98
Crack Willow	102
Model	96
Shasta Negra	109
Cleodale	94

Third race—Five furlongs.

Buddy Basil	107
Protection	110
Donna Marie	104
Princess Edith	107
Enthusiastic	107
Virado	115
Princeton	102
Paul Hartenstein	107
War Rose	107
War Time	107
Walter R	107
Linda	104
Break of Dawn	107
Bienaime	104
Benish Way	110
Jap Lac	107
Muhle King	107
Conversation	
Beaming Over	

Fourth race—Mile and one-sixteenth.

Chairman	115
Bright Shawl	109
Color Blind	104
Mary O	112
Poor Boy	114
Smiling Gus	115
John J. S.	118

Fifth race—Six furlongs.

Anita M.	103
Sunsard	113
Bruno	101
King Basil	110
Sankari	120
Clean Play	106
Luxembourg	106
Cayuga	110

Sixth race—Seven furlongs.

Shasta Nut	115
Lawley	112
Memory	110
Mop Up	110
Rundale	115
Alex Pantages	115
Surik	115

Seventh race—One mile and one-eighth.

Margaret Gaut	101
Scoop	108
Profiteer	113
Sweet Mandy	101
Treasurer	105
Extra	98
Brazen	106
True Boy	111
John Johnson Jr.	111

Weather clear, track fast.

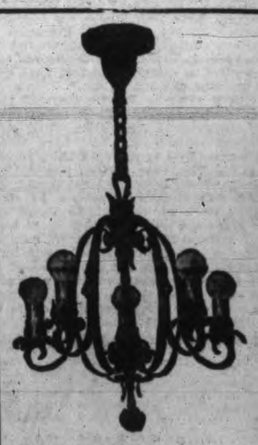

Artistic Fixtures for the Home

Now On Display

SPECIALLY PRICED

We welcome your inspection

HAWKINS & HAYWARD

Electrical Quality and Service Store

1121 Douglas Street, Corner View Street

STOCK MARKETS — FINANCIAL NEWS — GRAIN MARKETS

TO-DAY'S GRAIN MARKETS

(By Branson, Brown & Co. Limited)

Winnipeg, June 12.—Wheat: The wheat market was very heavy again to-day, with prices breaking from 3 cents to 2⅜ on the extreme dip. Market started off weak based on the cables, which were lower than due, and to the absence of export business. General liquidation was in evidence during the first half of the session, there being little rallying power, support being largely from shorts and buying against bids. On the extreme break there was a good class of buying of the October that was credited to seaboard and while there was some buying of July by exporters on the break the volume was only small, and the upturns were hard to hold as offerings again increased.

New York reported that a fair Manitoba business was worked on the break with sales in all positions estimated at 700,000 bushels, but there was not much evidence of this business locally. The cash market was extremely dull, with apparently a very poor demand for all grades.

Offerings continued small and all spreads were about unchanged. Broomhall reports a total lack of demand for foreign wheat of any sort. There is accumulation of Argentine wheat at Liverpool, but stocks elsewhere in Europe are said to be small. Millers in Liverpool have large stores of Argentine wheat and are not anxious to make further purchases at present. A few showers were received in Western Canada the past twenty-four hours, and further rains are falling to-day.

Good rains were received in North and South Dakota, also Minnesota. Canadian Government's report, placing conditions at 100, about as expected. Bradstreet's world's available supplies decreased 5,577,000 bushels, but are much larger than last year. The market should be due to some reaction following these breaks, but it will require good export business if up turns are to hold. Winnipeg futures closed from 2 cents to 1¾ lower.

Coarse grains — These markets were also very weak. Demand was again very limited with no export business reported in oats, barley or rye. There was considerable liquidation in all grains, holders evidently getting tired. Oats closed 2 to 1 cent lower, barley about 1 cent lower and rye 1⅞ to 2⅞ lower.

Flax—This market declined in sympathy with the weakness in the general grain list. There was not much pressure, but demand was very thin. Closing figures about 1 cent lower.

	Open	High	Low	Close
Wheat—				
July	140-2	140-6	138-7	139-6
Oct.	139-3	139-5	137-2	137-7
Dec.	138-4	139	135-7	136-4
Oats—				
July	67	67	65-2	65-4
Oct	56	56-2	55	55-4
Dec.	51-7	52	51-6	52
Rye—				
July	121-6	122	119-7	120-6
Dec.	114-6	114-6	114-4	114-4
Oct.	116	116	114-4	114-4
Barley—				
July	92-1	92-2	91-2	91-2
Dec.	74-1	74-4	74	74-1
Oct.	77-6	77-6	77	77-2
Flax—				
July	200-4	200-4	199-2	199-6
Oct.	204-4	204-4	204	204-1
Dec.	204-1	204-1	204	204-1

Liverpool

Open: ⅛ to ⅝ lower.
Close: 1⅝ to 1½ lower.

Cash Grain Close

Winnipeg wheat—1 N., 143⅝; 2 N., 138¼; 3 N., 130⅞; No. 4, 123⅜; No. 5, 112⅝; No. 6, 102¼; feed, 93⅜; track, 139⅝.

Oats—2 C.W., 67; 3 C.W., 63⅜; Ex. 1 feed, 62⅜; 1 feed, 61⅜; 2 feed, 61; rej. 57⅞; track, 66.

Barley—3 C.W., 90⅞; 4 C.W., 89⅛; rejected, 89; feed, 89⅛; track, 90⅞.

Flax—1 N.W., 198⅞; 2 C.W., 196⅞; 3 C.W., 181⅞; rejected, 179⅞; track, 198⅞.

Rye—2 C.W., 119⅞; 3 C.W., 119⅞; 3 C.W., 116⅞; track, 120⅞.

Chicago, June 12.—Wheat: Rather general and generous rainfall in Minnesota and the Dakotas, coupled with bearish construction of the Canadian official crop report of yesterday afternoon caused very sharp declines in wheat prices. Heavy rains and winds in Kansas were overlooked as a market factor, although the general use of combines in that territory makes this character of weather an unfavorable factor. In southern and especially southeastern Kansas, floods, winds and hail have done some serious damage, though possibly not efficient to material reduce a brilliant prospect for the state as a whole.

Export business in Canadian wheats in fair volume developed on the break, but hardly enough to offset fresh arrivals at Winnipeg, which are breaking records for this season of the year.

First car of new wheat arrived in Fort Worth, Texas, from Oklahoma and showed fine quality and test were well as protein contents.

Short crops in Europe are still predicted and Canada will be called upon for substantial quantities until new crops are available. Two hard wheat at Kansas City to-day sold 142½ to 148.

Corn: The tone of this market was steady throughout the session and the close was slightly improved, in spite of the weak wheat market. There was an improved and somewhat more general demand for cash corn and receipts under these conditions were not burdensome. We can see no indication of any inherent weakness in the corn situation.

Liverpool is due to open ⅜ down to ⅛ up on wheat in morning.

	Open	High	Low	Close
Wheat—				
Dec.	143-4	143-4	142-2	143-3
Sept.	142-4	142-4	140	141
July	141	141	138-4	139-3
Corn—				
Dec.	86-7	86-7	86-1	86-5
Sept.	102-2	102-3	101-5	102-7
July	103-4	104-3	103-3	104
Oats—				
Dec.	47-3	47-5	47-3	47-5
Sept.	46	46-1	45-6	46
July	54	54	52-7	53-1
Rye—				
Dec.	121-2	121-6	119-6	120-3
Sept.	121	121-2	119-4	119-7
July	126	127-2	124-7	124-7

Wheat—2 H., 144; 4 H., 133; 1 M., 141½.
Corn—2 M., 105; 3 M., 103⅝; 2 Y., 105½@⅝; 2 W., 105⅜; 3 W., 103⅝@104⅝.
Oats—2 W., 70@73; 3 W., 70@72.
Rye—None.

WHITNEY LETTER

New York, June 12 (By Branson Brown and Co. Ltd.).—Whitney of the Wall Street Financial Bureau says to-day:

"The position is taken that the bottom of this reaction has already been established and the rebound will start from this level.

"The advance in call money is a reflection of demands incident to tax day and mid-month settlements and comes at a time when there is distinct easing in time money rates. There is nothing to alter the picture for lower money rates even though, for a few days, the call loan rate, due to temporary influences, is firmly maintained or advanced slightly. Exceptionally good buying was in the market Saturday and considerably more Monday. That this buying has not brought higher prices is not unusual; in fact, it would be unusual if it did bring higher prices, as buying of this type has been in evidence for a few days.

"The keynote of the speech of the Republican National Convention, which will undoubtedly be printed around 1 o'clock to-day, will not eliminate President Coolidge as a candidate for renomination. So far as combined averages are concerned, the decline which has taken place in the past eight days has wiped out the entire advance registered this year. That is amply sufficient correction for any excess which may have been indulged in."

New York, June 12 (By Branson Brown & Co. Ltd.).—Stockbrokers' opinions to-day are:

Bache—We believe the character of buying on further weakness will be decidedly stronger than the selling.

Hornblower and Weeks—We do not feel that the period of liquidation has entirely run its course, and therefore we are hesitant in taking a position on the constructive side of the market.

CALGARY OILS

(By R. F. Castle & Co. Limited)

	High	Low	Close
Alberta Pac. Consolidated	62	62	62
British Dominion	51	51	51
Calmont	130	130	130
Dalhousie	290	290	290
Devenish	56	54	54
Illinois Alberta	60	60	60
McDougall Segur	267½	260	260
McDougall Segur, new	160	157½	160
McLeod	525	525	525
Royalite	6800	6800	6800
Signal Hill	15	15	15
Spooner	170	165	165
Vulcan	225	225	225

Total sales, 8,961.

Bond Market Firm Despite Stock Break

New York, June 12.—The bond market was irregular to-day, prices moving within narrow limits. Volume of trading was only nominal.

Anaconda Copper 7s provided the only showing of strength in the industrial group, advancing more than a point.

Minneapolis and St. Louis 5s moved to a new top at 20½, but other rails continued downward, with Great Northern 7s touching the year's low and Missouri Pacific 5s and Virginia Railway 5s dropping to new lows for the year. Weakness in the latter issue reflected that of the stock.

Public utilities were under pressure, Brooklyn Union Gas 5½s selling off a point.

The foreign group was steady. Kingdom of Norway 5s, which declined a point, showed the greatest loss.

United States Government bonds were irregular, Liberty showing small gains.

B.C. CROP OUTLOOK BETTER

Ottawa, June 12.—In British Columbia the condition of wheat, hay and clover, alfalfa and pastures is reported as better than last year; of oats, barley, rye and peas as the same as last year; while mixed grains are shown as poorer, a government crop report states.

PUGET SOUND POWER DIVIDEND

New York, June 12.—An initial quarterly dividend of $1.05 a share has been declared on the $5 prior preferred stock of Puget Sound Power and Light Company covering the period from May to July 15, and the regular quarterly of $1.50 on the preferred, payable July 16, to stock or record June 15.

MOTORS PASSED BEST SALES PERIOD

New York, June 12.—There is coincident talk in the market of the motors having entered the final period of the best sales and from now on increasing competition would be witnessed.

SILVER

London, June 12.—Bar silver, 27 9-16d per ounce. Money, 3½ per cent. Discount rates: Short bills, 3 11-16 to 3¾ per cent.; three months' bills, 3¾ per cent.

New York, June 12.—Bar silver, 60¼; Mexican dollars, 46½.

INDEMNITIES FOR WEDNESDAY

(By Branson, Brown & Co. Limited)

Chicago	Bid	Offer
Wheat—		
Dec.	141-2	145-4
Sept.	138-4	143-1
July	137-2	141-2
Corn—		
Dec.	85-5	87-6
Sept.	101-1	103-4
July	102-6	105-1
Winnipeg		
Wheat—		
July	138-2	141-5
Oct.	136-4	139-5

NEW YORK STOCK EXCHANGE

June 12

3 p.m.

	High	Low	Close
Air Reduction	63-7	60-5	60-5
Allied Chemical	169-4	164	165-2
Allis Chalmers	117	115-4	115-4
Amn. Bosch Mag.	31-7	30	30
Amn. Can	85	82	82-1
Amn. Car & Fdy.	99	97-6	97-6
Amn. & Foreign Power	32-4	31	31-4
Amn. Locomotive	104	103	103
Amn. Radiator	136-4	131-6	131-6
Amn. Smelters	189-5	185-2	185-4
Amn. Steel Fdy.	33-2	30-4	30-5
Amn. Sugar & Ref.	70-7	69	69
Amn. Tel. & Tel.	175-4	173-6	173-6
Amn. Tobacco	155-4	154	154
Amn. Woolens	20-3	20-1	20-1
Anaconda Copper	65-7	62-6	68
Assd. Drygoods	42	41	41
Atch., Topeka & S.	186-4	183-1	186-4
Atlantic Gulf W.I.	50-4	47-5	48
Auburn	124-3	112	112
Amer. Agri. Chem.	18-7	18	18
Amer. Linseed	103-2	99-1	99-1
Amer. Drug	12-6	12-4	12-5
Balto. & Ohio	108	106	106
Bethlehem Steel	56-3	52-4	52-4
Butte & Superior	..	..	11-4
Archer Daniels	81	80	80-3
Burroughs			156
Byers	100-5	96-1	96-1
Canada Dry	76	73-6	73-6
Congress Cigars	70	69-2	69-2
Calif. Packing	71	70-1	70-1
Calumet and Arizona	95	92-2	92-2
Canadian Pacific	201-4	198	198-7
Cerro de Pasco	70	69-1	69-1
Chesapeake Corpn	69	65-2	65-6
Chesapeake & Ohio	181-4	179	179-2
Chicago, Mil. & St. P.	30-7	30-1	30-2
Do., pref.	42	41-3	41-3
Chicago Northwestern	81	80-1	80-6
Chicago, R.I. & Pac.	112	110	110-2
Chile Copper	43-2	41	41-2
Chrysler Motors	71	66-1	66-4
Coca Cola	155-4	153-4	153-4
Colo. Fuel & Iron	66-6	63	63-4
Columbia Gas	104-6	101-1	102-1
Congoleum	23-1	22	22
Consolidated Cigars	87	86	86
Consolidated Gas	144-6	138-6	138-6
Continental Can	97-6	92-6	92-6
Continental Motors	11-6	11	11-2
Corn Products	70	67-5	68
Coty	172	162-1	162-1
Crucible Steel	81-6	80-2	80-2
Curtis Aero.	102-6	90	91
Davisson Chemical	42-6	40-1	40-6
Delaware & Hudson	189-4	182-4	183-4
Delaware Lack.	135	134-6	134-6
Dodge Bros.	13-4	12-4	12-4
Do., pref.	69-2	64-4	64-4
Dome Mines	8-6	8-3	8-3
Dupont Powder	380-4	368-2	368-2
Engineers Public Service	38-3	37-5	37-5
Elec. Stg. Battery	76-3	74-4	74-4
Erie R.R.	51-7	50-6	50-6
Famous Players	122-6	119-5	119-5
Fleischmann	68	66	66-2
Freeport-Texas	69	64-7	64-7
Goodyear	48-7	47-1	47-1
Gabriel Snubbers	17-1	16-2	16-2
General Asphalt	72-7	68	69
General Electric	148	143	145
General Motors	183-1	175	176-2
General Ry. Signals	90-7	88-6	90
Gimbel Bros.	53-1	50	50-6
Goodrich Rubber	77-6	75	75-2
Gold Dust	90-7	83-2	83-2
Granby Ore	50-3	49	49
Great Northern Ore	20	19-2	19-2
Great Northern R.R.	97-[illegible]	[illegible]-4	95-4
Green Cananea	107	90	90
Gulf States Steel	60-6	60	60
Hershey	55	54-2	55
Howe Sound	55	53	53
Houston Oil	133-2	124-1	124-1
Hudson Motors	84-6	80	80-2
Hupp. Motors	56-2	53	53-5
Intl. Comb. Eng.	58-4	51-1	51-2
Intl. Match, pref.	102-6	99	99
Illinois Central			139-2
Ind. Oil & Gas	24-1	23-2	23-7
Industrial Alcohol	105-4	104	104-1
Inspiration Copper	20-7	20	20-1
Intl. Harvester	260-4	251	253-7
Intl. Merc. Marine, pref.	36	34-1	34-1
Int'l Nickel	92-2	88-2	88-6
Intl. Paper	71-6	67	67
Johns Mansville	112	108	108
Intl. Tel. & Tel.	171-4	164	165-5
Julius Kayser	68	65	65
Kas. City Southern	44-4	43-2	43-2
Kennecott	85-7	84	84-1
Lehigh Valley	102	100	100
Lima Locomotive	..	..	55
Loew's Inc.	67-4	64	64-1
Lorillard	25-4	23-6	23-6
Louisville & Nash.	..	..	148
Ludlum Steel	57-2	52	52
Mathison Alkali	..	..	122
Maytag	..	..	19-4
Mack Trucks	94	90-4	90-4
Manhattan Elec. Supply	62-2	56	56
Marland Oil	34-1	33	33-2
May Dept. Stores	77-5	76-4	76-4
Miami Copper	19-1	19	19
Mid-Cont. Oil	..	..	28
Missouri Pacific	61-4	58-1	58-2
Do., pref.	113-5	111	111
Mo., Kas. & Texas	32-6	31	31-7
Montana Power xd.	163	162-6	162-6
Montgomery Ward	141-4	137-6	137-6
National Distillers	..	..	32-2
Nash Motors	88-6	87	87
National Biscuit	161-4	160	160
National Cash Register	60-1	58-3	58-4
New York Central	172-2	169-4	169-4
N.Y., New Haven & H.	57	55-5	55-5
Norfolk & Western	178	177-2	178
North American Co.	68-4	65-1	66-1
Northern Pacific	96	94-4	94-4
Paige	31-3	23	23
Packard Motors	76-4	70	70-2
Pan American "B"	44-2	43	43
Pan Western Oil	19	18	18
Pathe Exchange	18-6	17-4	17-4
Pennsylvania R.R.	63	62-5	62-5
Phillips Petroleum	37	36-4	36-4
Pierce Arrow	16-1	14	14-2
Postum Cereal	124	122	122-7
Producers and Refiners	23-2	21	21
Public Svc. New Jersey	53-7	51-3	51-6
Pullman Company	81-5	80-1	80-1
Punta Allegre Sugar	29-2	25-4	27
Pure Oil	21-7	21-1	21-1
Radio Corporation	194-4	167	171
Reading Company	101	98-4	98-4
Republic I. & S.	54-6	52-5	52-6
R. J. Reynolds Tob.	131-1	131	131
Royal Dutch	51-2	50-5	50
Remington Rand	28-4	27	27-3
Reo	27-2	25	26
Schulte Stores	55-6	52-4	53-4
Sears-Roebuck	102-6	99-7	100
Shell Union	25-4	24-7	25
Sinclair Oil	22-4	21	21
Skelly Oil	27-6	27	27
So. Porto Rico Sug.	40-7	38-1	38-1
Southern Pacific	120-4	119	119-7
Southern Railway	147-5	146	146
St. Louis & San Fran.	111-6	110	111
St. Louis & Southwestern	83	79-2	79-7
Standard Oil Calif.	55-2	54	54
Stewart-Warner	85-1	79-3	79-5
Standard Oil N.J.	41-6	40-6	41
Studebaker Corp'n	68-4	64-3	65
Tidewater Oil	15-6	15-4	15-5
Texas Company	56-7	55-4	55-6
Texas Gulf Sulphur	64-7	62-1	63
Texas Pacific	130-2	123-6	123-6
Timken Roller-Bearing	119-7	117	118-5
Tobacco Products	102-7	101-4	101-4
Underwood	66	64	64-1
Union Carbide	144-7	142	142
Union Oil Calif.	47	45-1	45-1
Union Pacific	192-4	190-6	190-6
U.S. Cast Iron Pipe	241	230-4	235
U.S. Rubber	39-3	38-1	38-7
U.S. Smelting	45-4	44-2	44-6
U.S. Steel Corporation	139-4	136-1	137-2
Universal Pipe	18	16-4	16-4
Vanadium	76	72	72
Victor Talking	90	85	85-2
Warner Bros.	34-5	33	33
Wabash R.R.	74	70	70
Wabash R.R. "A"	..	..	97-4
Western Union	145-1	143	143-4
Western Airbrake	45-6	42-1	42-1
Westinghouse Elec.	95-6	90	90-4
White Motors	35-6	34	34
Willys-Overland	25-2	24	24
Woolworth	182	179-2	180
Warren Pipe	..	..	17-2
Wright Aero.	158	142	145
Youngstown Sheet & T.	86-6	85-6	85-6
Yellow Cab	34-3	32-6	32-6

Total sales, 5,263,000.

Wall Street To-day

(By B.C. Bond Corporation's Leased Wire)

BIG BREAK WIPES OUT FORTUNES

New York, June 12.—So heavy was the selling in the market to-day, that at the close the tape was running an hour behind.

At 3 o'clock, Radio was being quoted at 173, while it was actually selling at 165 on the floor.

New York, June 12.—Nearly every other stock on the board to-day broke to new low prices for the year.

New York, June 12.—To-day's market break, following the severe breaks of yesterday, and the weak markets of the last week, produced the most panicky conditions for three years in brokers' offices throughout the country.

In every city, brokers were calling for more margins, and clients were speeding to the brokerage offices with fat cheques or pockets and satchels bulging with bonds.

Those who did not heed the calls, or could not pay up more, had to be sold out at the market and pocket their losses.

New York, June 12.—Thousands of speculators in Bancitaly stock and other popular issues, were wiped out completely by the big market break yesterday and to-day.

Losses have been enormous. Many small holders have seen their savings of years, which they decided to gamble with, wiped out in a few minutes since Monday morning.

Big fortunes pyramided up during the last couple of years melted into almost nothing in a few hours.

New York, June 12.—The evening edition of The Wall Street Journal says: "Around noon the market gave some slight evidence of a temporarily oversold condition and a small rally was started which, however, did not last long. This was the only relief all through the session from a steady stream of liquidation. It was not a question of the heavy selling of unseasoned, non-dividend paying stocks but rather a question of continued heavy offerings of the recognized industrial and rail common stocks.

Banks withdrew some $10,000,000 to $15,000,000 around mid-day and the supply of call money at six per cent appeared to be limited but the rate remained at six per cent all through the session. The continued firmness in money was explained as due to preparations for June 15 tax payments and government operations but this explanation did not serve to lighten the volume of liquidation which became somewhat more insistent in the afternoon.

The market did not give appearance of being particularly disorderly but it was apparent that the monotony of the selling, with no relief, was straining badly what confidence remained among those who held speculative positions. Facilities were swamped and at the close the tape was reported to be one hour behind the market.

A few stocks like General Motors, for instance, gave some signs of being supported but many observers felt that this support was rendered for the purpose of preventing rank disorder rather than with the purpose of initiating a rally.

SUGAR HOLDING UNLOADED

New York, June 12.—The period of inactivity which has existed in the raw sugar market for several days was broken today with sales of 28,000 bags of Porto Rican now loading to a local refiner at 4.27 delivered.

This represented a decline of 1-32c from the last previous sale.

While additional quantities of nearby duty frees were available at the same price, Cuban holders were asking fractionally higher.

In refined sugar prices were unchanged at 6.05 to 6.10 for fine granulated. Withdrawals were again of liberal character, but new business was light.

VANCOUVER GRAIN

Vancouver, June 12.—Wheat quotations: Spot and en route—1 Nor., 146⅝; 2 Nor., 136⅝; 3 Nor., 136¼; 4 wheat, 130⅞; 5 wheat, 109⅝; 6 wheat, 99⅝; feed, 92⅝.

New York, June 12.—Copper firm; electrolytic, spot and futures, 14⅝.
Iron steady; unchanged.
Tin easy; spot and futures, 48.75.
Lead steady; spot, New York, 6.30; East St. Louis, 6.30.
Zinc steady; spot, 6.12 to 6.15; futures, 6.15 to 6.17.
Antimony, 10.00.

London, June 12.—Standard copper, spot and futures, £64 2s 6d.
Electrolytic, spot, £69; futures, £69 5s.
Tin, spot, £221 5s; futures, £219 15s.
Lead, spot, £21 5s; futures, £21 10.

Montreal Stocks

(By B.C. Bond Corporation's Direct Wire)

Montreal, June 12.—There are still some weak spots in the local list of securities, such issues as Steel of Canada, Port Alfred Paper, Canadian Brewing and National Breweries having touched new low levels this morning but on the whole a rallying tendency prevailed, and many stocks showed gains at the noon close.

At the opening Abitibi dropped to 60¼ but it later recovered to 61½. Canada Power and Paper at 36 was half lower, Brompton at 46¼, quarter higher. Frazier at 63, three points higher. Wayagamack closed unchanged at 93 after declining to 92. Price Brothers opened at 91 and finished the session at 92, up half. The weakest spot among the paper issues was Port Alfred which closed at 80, bringing the total decline from the recent high level to 70 points, at the close. It firmed to 84½.

Lyall Construction performed in a satisfactory manner gaining four points to 68. International Nickel from a low of 90¼ sold up to 92¼ and closed with a net advance of ¾ at 91¾. Dominion Bridge closed at 81½ for the first preferred. Alcohol eased off to 40⅞ and then raised to 41¼ a decline of half ponit. Canadian Brew receded 2¼ points to 30½.

Quite impressive was the display of strength given by Brazilian despite heavy offerings the price rallied from 52½ to 54 and then settled around 53, closing at 52⅞. Power Corporation sold as low as 72½ and closed 73, down one point net. Montreal Power was unchanged at 102 and Quebec Power at 85 showed a loss of one point. Opening half down at 91, Shawinigan rallied to 93 and closed at the top. Winnipeg Electric after making a new low of 107, recovered to 110 where it closed a net gain of two points.

(By B.C. Bond Corporation Limited)

	Close
Abitibi	57
Asbestos, com.	30-2
Do., pref.	92
Atlantic Sugar	18
Alberta Pac. Grain, com.	50
Brazilian Traction	51-7
Brewers and Distillers	16
British American Oil	35
B.C. Fish, com.	17-6
Brompton Pulp and Paper	46
Bronze	85
Canada Malting	39
Canada S.S. Lines, com.	34-4
Canadian Car	48
Canadian Converters	108
Can. Indus. Alcohol	41-2
Con. Mining and Smelting	259
Coast Copper	33
Dominion Bridge	80
Dominion Glass	130
Dryden Paper	41-4
Famous Players	91
Fraser, com.	61
Gurd & Co.	83
Hiram Walker	55
Imperial Tobacco	10-6
Massey Harris, com.	37-4
Do pfd.	107-4
McColl Frontenac	30
Montreal Power	101-6
National Brewers	120-4
Ottawa Light, H. and P.	135
Penman's	105
Power Corporation	72
Price Bros.	91
Quebec Power	83-5
So. Can. Power	150
Shawinigan	90-6
Steel of Canada, com.	179
Do., pref.	192
Win. City	48
Wayagamack	90
Winnipeg Electric, com.	105-6
Western Grocers, com.	22
Banks	
Canadian Bank of Commerce	298
Bank of Nova Scotia	394
Royal Bank of Canada	275
Bank of Montreal	350

New York, June 12.—Call money firm, all loans 6, closing bid 6.

Time loans steady, mixed collateral 60-90 days 5¼@5¾. 4-6 months 5½@5¾.

Prime mercantile paper 4½@4¾.

Flower Show at Duncan June 22

Duncan, June 12—Arrangements for the Summer flower show which will be held on June 22 in the Agricultural Hall, Duncan, under the auspices of the Horticultural Branch of the C.A.S., are now well in hand. There are thirty-five classes, including decorative, fruit and vegetables and children under fifteen years. Entries close on June 20. Donations have been given, or promised, by Mesdames H. Beaver, E. M. Dawson-Thomas, C. R. Drayton, W. H. Elkington, L. H. Hogan, F. S. Leather, J. Maitland-Dougall, F. H. Price, J. Reade, H. A. Rhodes, G. G. Share and W. D. Turner; Colonel E. F. Mackie, D.S.O., Colonel W. H. Matthews, D.S.O., Colonel Sheridan Rice, Dr. Stanier, C. F. Davie, M.P.P., C. H. Dickie, M.P., W. H. Elkington, G. H. Hadwen, A. J. Hook, B. Hope, L. W. Huntington, R. E. Macbean, E. W. Neel, R. M. Palmer, J. H. Pritchard, L. F. Solly, G. H. Townend, W. Waldon and J. H. Whittome.

Tea and side shows will be arranged by members of the King's Daughters.

The Women's Association of the Duncan United Church held a very enjoyable silver tea Thursday afternoon, for which Mrs. J. A. Thomson kindly lent her spacious home and grounds on Alexander Hill. Tea was served under direction of Mrs. Peter Plett, assisted by Mrs. N. McIver, Mrs. G. Colborne and Mrs. C. French. The musical programme, which was very enjoyable, consisted of songs by Mrs. Peter Campbell and Mrs. J. N. O'Neill, and recitations by Miss Stewart, who is visiting in Duncan from London, Ontario. Mrs. D. Ford acted as accompanist. Mrs. C. M. French, the president of the society, had general supervision.

VICTORY BONDS

VICTORIA PRICES

(By Branson, Brown & Co. Limited)

	Buy Per $100	Sell Per $100
Victory Loan, 5½%		
1933 1st May and Nov.	104.00	104.35
1937 1st June and Dec.	109.30	109.70
War Loan 5%		
1931 1st April and Oct.	101.90	102.35
1937 1st March and Sept.	105.15	105.75
Victory Loan 5½%		
1932 1st May and Nov.	102.10	102.75
1934 1st May and Nov.	102.70	103.10
Dominion Loan		
1938 15th April and Oct.	99.90	100.15
1943 15th April and Oct.	104.30	104.70
1940 1st March and Sept.	99.75	100.25
1944 15th April and Oct.	100.00	100.75
1946 1st Feb. and Aug.	100.50	101.50
1934 1st Feb. and Aug.	....	Market
1957 1st Jan. and July	....	Market

Add accrued interest to date: 1937, 11 days, .160 per $100; 1927, 1932, 1933, 1934, 42 days, .633 per $100; 1928, 1943, 58 days, .795 per $100; 1944, 58 days, .715 per $100; 1946, 132 days, 1.627 per $100.

Brokerage rate on Victory and War Loans ¼ of 1 per cent.

TO-DAY'S EXCHANGE

New York, June 12. — Foreign exchanges steady. Quotations in cents:

Great Britain—Demand 487¾, cables 488 5-32, 60-day bills on banks 484 5-16.
France — Demand 3.93¼, cables 3.93½.
Italy—Demand 5.25½, cables 5.25¾.
Belgium—Demand 13.96.
Germany—Demand 23.87.
Holland—Demand 40.31.
Norway—Demand 26.78.
Sweden—Demand 26.82½.
Denmark—Demand 26.82½.
Switzerland—Demand 19.26½.
Spain—Demand 16.62.
Poland—Demand .1125.
Czechoslovakia—Demand 2.96¼.
Jugoslavia—Demand 1.76.
Austria—Demand .1408.
Roumania—Demand .61½.
Argentina—Demand 42.62.
Brazil—Demand 12.02.
Tokio—Demand 46.38.
Shanghai—Demand 67.00.
Montreal—Demand 99.78¼.

NEW YORK CURB CLOSE

(By B.C. Bond Corporation Limited)

	Bid	Asked
Amn. Haw. S.S.	18⅝	19
Amn. Rayon	20⅝	21
Bancitaly	147	150
Caterpillar	64	66
Cont. C.I.P.	9⅝	10¼
DeForest Radio	11½	12½
Dubilier	3⅝	4⅝
Durant Del.	11⅝	12
Fox Theatre	25⅜	25⅝
Freshman	7⅝	8
Gen. Baking "A"	79½	80
Gen. Baking "B"	11	11⅛
Glen Alden	157½	158½
Hazeltine	13⅝	14⅛
Lehi Bal. Coal	29	30
Marmon Motors	46¼	48
Servel	14⅛	14⅞
Tob. Prod. Ex.	3	3⅛
Uni. Pft. Shrs.	9⅛	11
Zellerbach	31	32
Amn. Cont.	1	1⅛
Cities Svc.	68⅛	68⅜
Do., pref.	102	102½
Do., Bnkrs.	34	34½
Creole Synd.	13¼	13⅝
Gibson Oil	1⅛	1½
Lion Oil	26½	27⅛
Mountain Prod.	15½	15⅝
Mtn. and Gulf	85	88
New Bradford	5	5⅛
Pantepec	11	11½
Red Bank	9⅛	11
Ryan Pete.	6	7
Salt Ck. Prod.	27⅛	27⅞
Do., Cons.	6	6½
Wilcox Oil	19	20
Cons. Copper	10⅛	10¼
Cresson Gold	1⅝	1⅞
Engrs. Gold	4	4⅛
Hecla	15	15½
Mesabi	3⅝	4
N.J. Zinc	201	201⅝
New Montana	161	161⅛
Tono. Ext.	4	4⅛
Tono. Mines	1	1⅛
United East	15⅛	15⅜
Unt. Vde. Ext.	154	155
Amn. G. & E.	48	48⅛
Assd. G. & E.	216	219
Ark. Nat. Gas	98	98⅛
Nat. Pub. Svc.	25	28
Nor. Ohio Power	25	25⅛
Uni. L. & P. "A"	21⅛	21⅜
Gold Centre	9⅛	..
Shattuck	13⅛	..
Amn. Rolling	95	..

BOND LIST

Antioquia 7s 1945 "A"	96	96½
Argentine 6s 1957	99⅛	99⅝
Belgian 7s 1955	107⅝	108
Belgian 7s 1956	105⅝	106¼
Bolivia 8s 1945	105½	106
Bogota 8s 1945	105½	106
Brazil 4s 1889	59	60
Brazil 5s 1913	74⅝	75⅝
Brazil 4½s 1888	73	74
Bordeaux 6s 1934	99⅛	99⅝
Chile 6s 1960	94	94½
Chile 7s 1942	102	102½
Chile 6½s 1957	96	96½
Costa Rica 7s 1951	97	97½
French Franc 5s 1920	43	44
French Franc 6s 1920	38⅝	39⅝
French S.S. Line 7s 1949	102	102½
Italy 7s 1951	98½	99
Marseilles 6s 1934	99½	99⅝
Norway 6½s 1950	101⅝	102
Norway 6s 1944	102⅝	102½
Paris Orleans Ry. 7s 1954	103	103¾
Polish 6s 1940	84⅛	85⅛
Polish 8s 1955	100	100½
Paris, Lyons & Med. 6s 1958	98⅛	98⅝
Paris, Lyons & Med. 7s 1958	103½	104¼
Porto Allegre 7s 1966	102½	103¼
Soissons 6s 1936	98	98⅝
Siemens Halske 6½s 1951	105	105½
Polish 7s 1957	90	90⅝

Pitblado to Be Express Rate Counsel

Isaac Pitblado, K.C., prominent Winnipeg lawyer, has been appointed counsel for British Columbia in the Railway Commission's forthcoming hearing on express rates, it was announced at the Parliament Buildings to-day.

JOINT APPLICATION

Mr. Pitblado's appointment followed interchanges between the governments of the four provinces. When the prairie governments finally agreed on Mr. Pitblado, the British Columbia authorities accepted their proposal and appointed him also.

G. G. McGeer, K.C., acted in express and freight rate hearings before for this Province, but in the present application the western provinces agreed that they should join in a common application, with one counsel.

8%

Next week we expect to be able to offer our clients a most attractive security to yield

8%

Orders will be filled in rotation and as received.
Further particulars on request

BRANSON, BROWN & CO. LTD.
CENTRAL BUILDING VICTORIA, B.C.
Correspondents of Logan & Bryan
Members Winnipeg Grain Exchange, B.C Bond Dealers' Association, Vancouver Stock Exchange, Seattle Stock Exchange and Victoria Stock Exchange
PHONES: 5600, 5601, 5602 and 5603
Direct Private Connections to All the Leading Eastern Exchanges

Analyze Your Holdings

If you are holding Industrial Stocks that are selling at more than ten times their earning power—that is to say, earning $5.00 per share and selling at over $50.00—or Public Utility Stocks standing at over fifteen times its earnings per share, or earning $2.00 and selling at over $25.00 per share, it may be very much to your advantage to sell this stock and buy another selling on a more conservative basis.
We will be pleased to give advice or information on any of your securities.

British Columbia Bond Corporation Ltd.
1200 Government Street
Victoria Vancouver Nanaimo Duncan
H. E. Boorman, Managing Director
Private Wires to All North American Exchanges. Members Winnipeg Grain Exchange, B.C. Bond Dealers' Association, Etc.
Radio Broadcast from 8 to 8.30 a.m. and from 6 to 6.20 p.m. Each Day

NEW ISSUE
210,000 Shares International Proprietaries Limited
ENO'S FRUIT SALT
CLASS "A" STOCK

Class "A" stock is entitled to preferred cash dividends at the rate of $2.40 per annum and also participates to the extent of 25% of dividends on Class "B" stock up to $1.00 per share

PRICE $40 PER SHARE
Present Yield 6%. Maximum Yield 8½%.

Christy, Hall & Co. Ltd.
INVESTMENT BANKERS
Phones 375-376 Christy-Hall Building Victoria, B.C.

To those who have purchased or contemplate purchasing
SECOND CANADIAN GENERAL INVESTMENT TRUST LIMITED

We have information of especial interest regarding the holdings of the above Company. This information is very gratifying and promises well for the future outlook of this Company.

We still have a limited number of these shares left which may be obtained at 100.

ROYAL FINANCIAL CORPORATION LTD.
723 Fort Street H. W. MILLER, Mgr. Phones 1025-1026

CLINTON GOLD
Tunnel cuts 14 feet of ore with no signs of wall. Don't hesitate. Buy this stock.
GIRDWOOD & LEWIS LIMITED
Phone 380 Ground Floor, Pemberton Bldg. 618 Broughton St.

COCAINE BRINGS PRISON TERMS

In Vancouver Two Three-year and One Six-month Sentence Given

Vancouver, June 12.—"It is sad to think young men who have done well should for the sake of a few dollars engage in this horrible traffic," said Magistrate Shaw to-day in disposing of the cases of G. B. Batard, J. Lebourgne and M. Phillipe, awaiting sentence for having a large quantity of cocaine in possession.

Batard and Lebourgne were sentenced to three years in the penitentiary, with fines of $500, in default of payment of which a further term of six months will be added.

Leborgne was sentenced to a second term of three years for having in his possession a revolver, the sentences in the latter case to run concurrently.

SIX-MONTH TERM

Phillipe, on account of his youth and the fact that the evidence showed he had no knowledge of the nature of the contents of the bottles he carried until shortly before the arrest, further that he was not a member of the ship's crew at La Havre, where the narcotics were purchased, was given a term of six months, with a fine of $200, in default of payment of which a further three months must be served.

Counsel for the accused informed the court that both Batard and Lebourgne had excellent war records, the latter receiving the Croix de Guerre and being twice mentioned in dispatches. Both he and Batard had worked their way up in the service of the steamship company owning the Sonora, of which they were members of the crew, and neither had a mark against his name until the present.

MAY BE NO LIBERAL IN CARIBOO FIGHT

Quesnel, B.C., June 12.—There will be no three-cornered contest in Cariboo if a resolution passed at a Liberal meeting here carries at a nomination convention called for June 13 at Williams Lake. The resolution recommends that no Liberal candidate be placed in the field to contest the riding against G. A. Stoddart, who was returned at the last election as a Progressive and who is now running as a straight Independent.

Whether or not the eight delegates appointed at the meeting will be able to swing the convention is a matter of conjecture. The names of J. M. Yorston, former M.P.P. for Cariboo, and R. N. Campbell of Horsefly, it is said, will go before the convention.

Roderick McKenzie of Williams Lake is the Conservative candidate.

TO BUILD TRAIL TO ALPINE HUT

Government to Assist Alpine Club Resort, Adjoining Sooke Park

Land which the Alpine Club of Canada is purchasing from the Provincial Government adjoins the recently-created Sooke Mountain Park, and is not part of the reserve itself, it was explained at the Lands Department today. The club is purchasing 149 acres from the Government in the Sooke district on the northwest borders of the park, which comprises 1,600 acres.

The purchase money received by the Provincial Government from the Alpine Club will go into the consolidated revenue of the Province. The Government has agreed, however, to expend a sum in the construction of a trail from the Canadian National Railway to the proposed site of the Alpine Club hut in its area, it was announced.

The Victoria branch of the B.C. Provincial Rabbit Breeders' Association will hold their first parlor show of the season at the Y.M.C.A. on Tuesday, June 19, entries to be in by 7 o'clock that evening and judging to start at 8 o'clock. Ribbons will be awarded. Further particulars can be had from the secretary, Frank P. Boucher, 627 Monterey Avenue. Phone 1294L1.

PHONES 6705-6706 711 FORT STREET
The latest report covering the SECOND CANADIAN GENERAL INVESTMENT TRUST is available at this office. May we show it to you?
BROWN BROS. & ALLAN LTD.
(Specialists in Canadian Securities)
GEORGE S. BROWN HUGH ALLAN HERBERT A. BROWN

NEW ISSUE
210,000 Shares International Proprietaries Ltd.
Dominion Charter
ENO'S FRUIT SALT—CLASS "A" STOCK
Price $40 Per Share
GILLESPIE HART & TODD LTD. 611 FORT ST.
FINANCIAL AGENTS Phone 9040 BONDS STOCKS
REAL ESTATE — MORTGAGES INSURANCE

BONANZA PLACER
Now in Full Operation and a Dividend Payer This Season
H. E. HUNNINGS & CO. LTD.
Members Victoria Stock Exchange
Third Floor Union Building Phone 4484

We are in possession of information concerning a Stock which will advance. Ask for Particulars.
MEHAREY, ROE & CO. LTD.
Successors to A. A. Meharey & Co.
STOCKBROKERS — BONDS — REAL ESTATE and INSURANCE
Corner Broad and Fort Phone 5300

NEWS — MINING — MARKETS

Mining Market Prices

VICTORIA STOCK EXCHANGE

	Bid	Asked
Bayview	.09	.09
Big Missouri		.59
Cork Province	.28	.32
Dalhousie		.34
George Copper	3.75	4.00
Glacier Creek		.05½
Golconda	.76	.80
Independence		.12
Indian	.08	
Int. Coal and Coke		.40
Kootenay Florence	.28	.30
Lakeview		.05
Leadsmith		.06
Marmot Metals		.11
Pend Oreille, com.		15.50
National Silver G.S.		.19
Porter	.07	
Richmond		.11
Rufus-Argenta		.27
Ruth Hope	.55	.58
Silver Crest		.13
Silverado		.06
Silversmith		.18½
Slocan King	.07	
Sunloch	.14½	.19
Woodbine	.33	.35
Oils—		
B.C. Montana		.00 3-16
Local Curb—		
Grandview		.48
Malaspina	.14	.17
Beaver		.18
Caufield	22.00	24.00
Georgia River		.35
Oregon Metals		1.00
C. and E. Land		29.00
Silvertip	.17	.21
Stewart Lands		8.00
Wellington	.15½	
George Enterprise		.15
Northern Light		.30
Marmot Gold	.12	.13
Topley	.59	.61
Blue Bird		.25
B.C. Bonanza		.15
Cotton Belt		.85
Z Canyon		.43

Sales—George Copper: 50 at 3.75, 100 at 3.75; Golconda: 300 at .75; Bonanza Placer: 300 at .20, 700 at .28, 500 at .30, 2,000 at .30, 3,000 at .30, 500 at .32, 500 at .32, 500 at .32; Terminus: 2,000 at .15½; Whitewater: 100 at 2.52; Malaspina: 500 at .15; Georgia River: 300 at .34, 100 at .36; Wellington: 100 at .15½.

PEND BREAKS; REPORT COMING

Toronto, June 12.—Pend Oreille crashed through the 15.00 mark on the standard exchange here to-day and made another new low at 14.00. After closing yesterday at 15.25-15.35, the stock this morning opened off about 75 points and flopped heavily.

Vancouver, June 12 (By R. F. Castle Leased Wire).—It is reported over our private wire from Winnipeg that an official statement in connection with Pend Oreille Lead and Zinc Company will be issued Thursday of this week. Since last Winter, when this stock touched 23.00, very little official information has been given out by the company.

Montreal, June 12.—With prices of everything else breaking, Coast Copper sold up 4.00 a share here to-day to 33.00, after closing yesterday at 29.00. News that bornite has been encountered in the 900-1,200-foot levels, that the showings are getting richer and more extensive as the shafts go down, that the company is now going ahead with a large electrification project and has the last few weeks been carrying out preliminary surveys for the railway to the coast, is responsible for the jump up in the stock here.

Work Resumed On Silver Tip

Superintendent J. V. Clegg reports that work was resumed on May 9 on the Silver Tip and since then drifting on the vein has continued at the rate of a foot a day. On June 1 the face was thirty-two feet from where the crosscut tunnel reaches the May F. J. vein. When work closed down last season the face showed three feet of ore assaying about $20 per ton in all values. In driving twenty feet during May, he states the vein widened to six feet and is now ore from wall to wall. A mofied sample taken across this width showed values of $25.30 per ton in silver, lead and zinc. It is expected that another forty feet will bring the drift into much higher grade ore.

Ten tons of freight have been taken in via the new road from the Premier to the Big Missouri. Additional men will be put to work as soon as the surface is clear of snow.

TWO STOCKS CLIMB IN FALLING MARKETS

In the face of Canadian and United States markets on all sides breaking almost wide open to-day and prices melting away between quotations, Bonanza Placer climbed to new high prices, closing at 32-35 on heavy buying from all sides. The earnings from the Leesburg placer operations are proving to be enormous and are far outdistancing the estimates made by Col. C. C. Hodson when he organized the operation last Winter.

Golconda was the only other stock which was strong on the western markets, going to a new high for this move of 76-80 on the development of still more ore at the mine and the approach of operation of the mill, construction of which is near completion.

HOME OIL CLIMBS; GRANDVIEW ACTIVE

Vancouver, June 12 By R. F. Castle (leased wire)—The market was reactionary, the slump on the New York Exchange making itself felt as far West as Vancouver.

Big Missouri opened at 56½ dropped to 55 and rallied back at the close at 56. Cork Province sold at 31, yesterday's close, and finished at 30½. Duthie held firm at 1.18. Georgia River was weak, one sale going through at 35, one point down from yesterday.

Golconda showed distinct interest, sales being steady at 76.

Grandview was the spectacular trader, as usual. When it hit the low at 45, there was a large bullish tendency over 16,000 changed hands, and the bidding was high. There were a few sales at 45½ and 46 at the close she was steady at 45.

Kootenay Florence was at its usual 29½. L. & L. held at 10 to 10½. Lucky Jim sold firm at 13½.

Pend Oreille followed a downward trend in Toronto, opening at 14.50, or 100 points down from yesterday, then dropped to 14.25, rallied to 14.50, and finishe dstrong at this figure.

Premier eased down two points to 2.25.

Ruth Hope from some unknown reason weakened to 55, two points from yesterday's close. Silver Crest was active at 10 to 10½.

Topley-Richfield was not able to recover from its low of yesterday and sold again at 61.

Home Oil sold very strong, 5,500 shares being handled. This stock opened at 2.80 and finished in the blaze of glory at 3.05.

VANCOUVER STOCK EXCHANGE

(By B.C. Bond Corporation Limited)

	Bid	Asked
Argenta	.24	.25
Bayview	.07	.07½
B.C. Silver	1.50	1.55
Big Missouri	.55	.56
Boundary Red Mt.	.02	.03
Cork Province	.30½	.31
Cotton Belt		.75
Dalhousie Mining		.30
Daly Alaska		.10
George Copper	.30	3.90
Georgia River		.33½
Charter	.03½	.05
Gladstone	.44	.06
Grandview	.17	44½
Independence	.06	17½
Indian	.34	.36
Int. Coal and Coke	.29½	.29¾
Kootenay Florence	.10½	.11
L. and L.		.04½
Lakeview	.30	.31
Lucky Jim	.11¾	.12
Marmot Gold	.06½	.06¾
Marmot Metals	1.15	1.18
Duthie	14.50	14.65
Pend Oreille, com.	.60	.61
Porter Idaho	2.25	2.28
Premier	.06¾	.07
Richmond	.24	.25
Rufus	.55	.56
Ruth Hope	.63	
Selkirks	.75	.85
Silverado	.09½	.10½
Silver Crest		.17
Silversmith	.08	.08½
Slocan King		.19
Standard Silver	1.50	2.10
Sunloch Mines	.01¾	
Surf Inlet	.16	.17
Terminus	3.00	3.75
Toric	.60	.61½
Topley Rich	.15	.16
Wellington	2.40	2.38
Whitewater, com.	.33	.35
Woodbine		
Oils		
A.P. Con.	.80½	.81
B.C. Montana	.00 1-16	
Dalhousie Oil	2.89	

VANCOUVER STOCK SALES

Vancouver, June 12—Morning sales Vancouver Stock Exchange: 300 Bayview at 7½, 2,500 Big Missouri at 55; 500 at 55½; 1,400 at 56; 1,000 at 56½; 200 at 57. 5,000 Boundary Red Mountain at 2. 500 Cork Province at 30½; 900 at 31. 900 Duthie Mines at 118. 500 Georgia River at 35. 500 Grandview at 44½; 17,500 at 45; 2,800 at 45½; 1,000 at 46. 200 Golconda at 75; 1,400 at 75½; 1,800 at 76. 200 Illinois Alberta at 60. 6,800 Kootenay Florence at 29½. 3,250 L. & L. at 10; 100 at 10¼. 2,000 Lakeview at 4. 2,500 Lucky Jim at 30½. 1,000 Marmot River Gold at 11¼; 2,100 at 11½; 4,000 at 11¾; 1,000 Independence at 16¾; 5,000 at 17. 1,200 Pend Oreille at 14.50; 50 at 14.55; 20 at 14.60; 100 at 14.75. 200 Premier at 225; 200 at 226. 5,000 Richmond at 6½. 100 Rufus-Argenta at .26. 2,500 Ruth Hope at 55; 200 at 57½. 6,000 Silvercrest at 10. 3,000 Topley-Richfield at 61; 1,000 at 61½. 1,300 Whitewater at 250; 550 at 255. 500 A.P. Consolidated at 60; 1,000 at 61. 10,000 B.C. Montana at ⅛. 1,000 British Petroleum at 2¼. 500 Dalhousie at 280. 3,200 Home Oil at 280; 1,20 Oat 284; 1,000 at 285; 400 at 289; 1,300 at 290; 600 at 295; 1,200 at 300; 1,300 at 305.

Monday Afternoon Sales: 5,500 Big Missouri at .56½; 500 at .57; 700 Cork Province at .31; 500 Dalhousie Mining at .30; 1,000 Dunwell at .35; 900 Duthie Mines at 1.19; 210 George Copper at 3.75; 100 Grandview at .46½; 1,000 Golconda at .76; 500 at .76½; 200 Independence at .13½; 2,000 at .16¾; 1,000 at .16¾; 3,000 International Coal at .35½; 1,300 at .36; 1,000 Kootenay Florence at .29½; 100 at .30; 1,100 L. and L. at .10½; 1,000 Lucky Jim at .30; 1,000 Marmot River Gold at .11½; 190 Pend Oreille at 15.30; 170 at 15.35; 1,000 Porter-Idaho at .60; 1,000 at .60½; 3,000 Richmond at .06½; 500 Rufus-Argenta at .25; 1,500 Ruth Hope at .57; 1,000 Silver Crest at .10; 1,500 at .10½; 1,000 at .10¾; 500 Sunloch at 2.00; 500 Topley-Richfield at .61; 1,500 at .61½; 600 at .62; 400 Whitewater at 2.55; 1,450 Woodbine at .35; 310 A.P. Cons, at .59; 500 at .60; 100,000 B.C. Montana at .00¾; 5,000 British Pete. at .50; 300 Dalhousie at 2.95; 995 Home Oil at 2.80. Off-session sales—300 Dalhousie Oil at 2.92.

Detroit, June 12.—Daily production of the Chevrolet Motor Company has passed 7,000 units. May output reached the new high record of 170,700 cars and trucks, against 135,000 units in April and 115,600 in May, 1927.

Total Chevrolet output for the first year is 651,000 units, against 513,000 in the same period of 1927.

MINE PRICES DROP AS IF HIT BY CLUB

Toronto, June 12 (By R. F. Castle Leased Wire)—The market continued to show reactionary tendencies on the Standard Exchange to-day.

The present downward trend of the New York, Montreal and Toronto industrial exchanges created an air of uncertainty on the mining exchange.

The session opened strong this morning with most stocks showing a tendency to rally. The firm tone was maintained until shortly before the close when it looked as if somebody hit the market with a club, all the leaders breaking sharply.

Noranda sold up to 33.70, but eased off to 31.65 and 31.75, showing a 45-point loss. Amulet at 580, 385 and 385 was off 30 points. On receipt of news that the directors of Teck Hughes had declared a dividend of 10 per cent. and a 20 per cent. bonus, this stock sold off 40 points to 10.60 and 10.85 at the close.

Pend Oreille at 14.09 reported a new low since its sensational climb to 25.00. It closed firmer at 14.50 and 15.00. Reports stated that an official report on Pend Oreille will be forthcoming on Thursday of this week.

Barry Hollinger at 55 and 56 was off six. Sheritt Gordon sold as low as 5.85, but rallied to close at 5.90. Sudbury basin at 9.25 to 9.50 was 75 points down, while Hudson Bay at 17.05 to 17.15 was off 70 and Abana at 2.70 bid was off 5.

Amity is 45 to 45½ was up one point, being one of the few stocks on the board to register a gain.

Total sales for the day were 988,093 shares.

TORONTO MINES

(By R. F. Castle & Co. Limited)

	High	Low	Close
Abana	279	270	270
Afton	191	190	190
Aconda	18	18	18
Ankerite	41	40	40
Amity	45	44	45
Amulet	410	385	385
Apex	5	5	5
Argo	7¼	7	7
Baldwin	2¾	2¾	2¾
Bathurst	27	26	26
Barry Hollinger	91	88	88
Bedford	35	33½	34
Beaver	132	130	130
Big Horn	29½	29½	29½
Bidgood	91	88¾	89
Big Missouri	56	54¾	55
Buckingham	6¾	6¾	6¾
Central Manitoba	130	126	126
Columbus Kirkland	2¾	2½	2½
Coniagas	485	485	485
Corona	7½	7	7
Crown Reserve	54	53½	53½
Duprat	6	6	6
Federal Kirkland	69	69	69
Goldale	31	30	30
Gold Hill	13	12	12
Goodfish	54	53	54
Granada	26	25½	25½
Hollinger	1400	1400	1400
Hewey	90	89	90
Hudson Bay	1730	1700	1700
International Nickel	9200	9000	9000
Jackson Manion	83	81	83
Keeley	64	64	64
Kirkland Lake	191	185	185
Kootenay Florence	30	29	30
Lake Shore	2350	2325	2325
Laval	19½	19	19
Malartic	145	138	142
Marriott	18	16½	17
McDowall	39½	39½	39½
McIntyre	2675	2675	2675
Mint Ore	45	40	45
Mill Crest	5	5	5
Mining Corporation	341	330	330
Newbec	48½	46	46
Niplissing	410	400	400
Noranda	3340	3180	3180
Pawnee Kirkland	35	35	35
Pend Oreille	1505	1400	1450
Potter Doal	11½	11	11
Premier	230	225	225
Prairie Gold	52½	52	52
Ribago	7¼	6	7¼
San Antonio	44	43½	43½
Sherritt Gordon	605	587	587
Shadacona	18	16	16
Sudbury Basin	1000	950	960
Sudbury Cont.	29	29	29
Sylvanite	100	100	100
Teck Hughes	135	1090	1090
Touch Oakes	27	26½	26½
Vipond	58	55	57
Wright Hargreaves	435	420	420

Mines Shipping Ore to Trail

Nelson, B.C., June 12.—Ore received at the reduction plant of the Consolidated Mining & Smelting Company for this year to June 7 totaled 272,339 tons. This total is comprised of 36,747 tons shipped by custom mines, and 235,592 tons from company mines. For the seven days, ending June 7, company mines shipped 10,535 tons and custom mines shipped 2,001 tons, making a total of 12,536 tons.

The Snowflake at Albert Canyon and the Brooklyn at Greenwood are two new shippers this week. Both sent in about a carload.

Weekly ore receipts are as follows:

Copper — Allenby, Allenby, 746; Brooklyn, Greenwood, 31.

Lead—Duthie, Smithers, 33; Bell, Beaverdell, 151; Lucky Jim, Zincton, 44; Ruth Hope, Sandon, 36; Sally, Beaverdell, 50; Silversmith, Sandon, 114; Snowflake, Albert Canyon, 22.

Milling—Roseberry, Surprise, New Denver, 35.

Dry—Insurgent Fraction, Republic, 55; Insurgent, Republic, 55; Last Chance, Republic, 153; Quilp, Republic, 180; Yankee Girl, Ymir, 39.

Zinc—Duthie, Smithers, 31; Galena Farm, Silverton, 36; Lucky Jim, 191; Whitewater, Retallack, 97.

Long Litigation Over, Prince John Mine Plans Development

New York, June 12.—G. Van Rensselaer Cogswell of New York, has been elected president of the Prince John Mining Co. Ltd., succeeding Neville G. Higham, also of New York, who is a member of the reconstituted board of directors of the company. Other officers elected are Robert Mulford, Ogdensburg, N.Y., and James C. Bishop, Philadelphia, vice-presidents, and Le Roy Frost Jr., New York, secretary and treasurer.

The board of directors of the company, in addition to the officers and Mr. Higham, includes Frederick G. Corning, Charles P. Brown and Sidney Green of New York; Harry C. Quackenbush of Pierre, South Dakota, and Humphrey C. Bevan and H. C. Falcon of London, England.

The company owns 638 acres of mining claims in the Portland Canal mining district, British Columbia, on which no development work has been done for some time owing to litigation over the titles to the property. This litigation has finally been settled in favor of the company and Crown grants have been issued to it. Plans are now under way for development work during the coming season.

Retail Market

Vegetables

New Local Potatoes, 3 lbs.	.25
New Imported Potatoes, 2 lbs.	.23
New Local Peas, 3 lbs.	.25
Potatoes, local, sack	1.75
Kamloops Netted Gems, sack	1.50
Artichokes, Globe, each	.20
Sweet Potatoes, lb.	.10
Mexican Tomatoes, per lb.	.35
Celery	.20
Cabbage, each	.10 and .05
Carrots, per bunch	.05
Parsnips, 3 lbs.	.15
Cauliflower, each	.10 .15 .25
Onions, 4 lbs.	.25
Netted Gem Potatoes, 10 lbs.	.25
Lettuce, head	.10
Cucumbers	.15, .20 and .25
Radishes, 3 for	.10
Green Peppers, lb.	.40
New Zealand Onions, 3	.25
Local Hothouse Tomatoes, lb.	.30 to .25
Local Head Lettuce, each	.10

Fruits

Apples—	
Newton Pippins	3.25 to 3.75
Spitzenburg	3.25
Winesaps	3.75
Canteloupes, each	.30, .25 and .20
Rothesue Rhubarb, 5 lbs.	.25
Egg Plant, lb.	.40
Bananas, dozen	.60 and .50
Lemons, Cal., dozen	.22, .25, .50, .60
Valencia Oranges, dozen	.25 to .50
California Cherries, lb.	.25
Dates, 2 lbs.	.25
New California Figs, pkt. .10, .15; lb.	.25
New California Layer Figs, lb.	.25
Spanish Cluster Raisins, box	.50
New Fard Dates, lb.	.30
Florida Grapefruit	.30 and .10
California Cluster Raisins, box	.35 and .25
Cocoanuts, each	.15 and .20
Calif. Marmalade Oranges, doz.	.40
Pineapples	.40, .30 and .25
Canteloupes, each	.35, .30 and .25
Local Strawberries, 2 for	.25
California Plums, lb.	.20
Apricots, lb.	.20
Watermelon	.12½
Gooseberries, lb.	.15

Nuts

Walnuts, per lb.	.30 to .40
Pecans	.40
Mixed	.35 and .35
California Soft Shell Walnuts, lb.	.40
Roasted Peanuts, per lb.	.15
New Almond Nuts, lb.	.20
Soft Shell Almonds	.40

Dairy Produce and Eggs

Butter—	
Best Alberta, cartons	.49 to .50
Comox, lb.	.49
Cowichan Creamery, per lb.	.50
Salt Spring Island, lb.	.49
Handipats, lb.	.48
Our Own Brand, lb.	.48
New Zealand Creamery	.47
Eggs—	
B.C. fresh, extras	.32 to .36
B.C. fresh, firsts	.30 to .34
Pullets, extra	.32

Cheese

B.C. Cream Cheese, lb.	.40
B.C. solids, lb.	.30
Finest Ontario, mild, per lb.	.30
Finest Ontario, matured, per lb.	.40
Edam Dutch Cheese, per lb.	.45
Gouda Cheese, per lb.	.45
Gorgonzola, per lb.	.60
Swiss Gruyere, in portions, box	.50
English Stilton, lb.	.85
Imported Roquefort, per lb.	.65
Eagle Brand Camembert, box	.65
Circle Brand Breakfast Cheese	.40
Kraft, lb.	.38
Golden Loaf	.38

Fish

Fresh Cod, 2 lbs.	.25
Fresh Cod Fillets, lb.	.15
Halibut, per lb.	.25
Fresh Herrings, 2 lbs.	.25
Fresh Shrimps, per lb.	.30
Eastern Finnan Haddie, per lb. .15 and	.20
Local cured Black Cod	.25
Large Eastern Kippers	.15
White Spring Salmon, lb.	.20

Fresh Meats

Pork—	
Trimmed Loin, per lb.	.30 to .32
Legs, per lb.	.25 to .28
Shoulder roasts, per lb.	.18 to .24
Pork Sausages, per lb.	.30
No. 1 Beef—	
Sirloin Steaks, per lb.	.40 to .45
Round Steaks, per lb.	.35
Pot Roasts, per lb.	.30 to .25
Rump Roasts, per lb.	.35
Spring Lamb—	
Shoulders, per lb.	.35
Legs, per lb.	.45
Legs, full, per lb.	.43 to .47
Rabbits, local, per lb.	.25

Poultry

Heavy Fowl, lb.	.35
Light Fowl, lb.	.30
Chicken, lb.	.45

Hams and Bacon

Ham, lb.	.28 to .35
Bacon, lb.	.40 to .52

Flour

Flour, all standard brands, 49s	2.70 to 2.75
Flour, pastry, 49s	2.85

Feed

	Per ton	Per sack
No. 1 Wheat	$38.00	$1.00
No. 1 Wheat	54.00	2.10
Scratch Food	56.00	2.90
Whole Barley	50.00	2.00
Whole Corn	54.00	2.80
Cracked Corn	56.00	2.90
Cornmeal	56.00	2.90
Whole Oats	54.00	2.80
Shorts	43.00	2.25
Crushed Oats	56.00	2.90
Ground Oats	56.00	2.90
Bran	41.00	2.15

Wholesale Market

Meats

No. 1 Steer Beef	.19½
Cow Beef	.17½
Veal	.25
Lamb	.31
Ewes	.16½
Spring Lamb	.33

Poultry

Fowls	.32 to .38
Chicken	.37 to .39

Eggs

Fresh extras, case lots, dozen	.31
Fresh firsts, case lots, dozen	.29
Fresh pullets, case lots, dozen	.26

Butter

Best cartons	.42
No. 2 grade	.40
Solids, creamery	.40

Cheese

B.C. solids	.26½
B.C. twins	.24½
B.C. triplets	.26½
Ontario solids, June	.26½
Ontario twins, lb.	.27
Ontario Stiltons, lb.	.31

Lard

Tierces	.17
Compound tierces, lb.	.15½
Other compounds	.17½ to 19½

Hams and Bacon

Ham	.25 to .28
Bacon	.22 to .30

Vegetables

Cabbage	.05½
Cauliflower, local, dozen	M.P.
Celery, dozen	2.50 to 3.00
Lettuce, Cal., crate	3.00
Lettuce, local, dozen	.60
Peppers, green, lb.	.25
Tomatoes, hothouse, No. 1	4.50
Tomatoes, hothouse, No. 2	3.50
Beets, sack	M.P.
Local Carrots, doz. bunches	.40
Carrots, crate	4.50
Carrots, sack	2.00
Parsnips, sack	M.P.
Turnips, sack	M.P.
Cucumbers	2.25 to 3.00
Spinach, lb.	.05
New Local Potatoes	.06
Peas	4.00
Asparagus, lb.	.20
Onions—	
Oregon Brown	5.00
Australian	5.50
Green Onions, dozen	.30
Radish	M.P.
Peppers, lb.	.25

Fruits

Apples—	
Yellow Newtons	2.90
Winesaps	3.10 to 3.35
Oranges	6.50 to 8.00
Grapefruit, Cal.	5.75 to 6.50
Lemons	7.50 to 9.00
Grapes	M.P.
Bananas	.09
Cherries, lb.	.22 to .26
Strawberries, box .24, Crate	2.40
Pineapples, crate	3.25
Smyrna Figs	M.P.
Local Strawberries, crate	2.40
Canteloupes, 45s	5.65 to 6.25
Canteloupes, 18s	2.25
Plums	3.50
Apricots	2.50 and 2.35
Watermelon, lb.	.08

Market Shake-out Doing Good, Montreal Believes, As It Will Open Way for Good Stocks Again

Montreal, June 12 (By Branson, Brown)—Notwithstanding the high money rate and the confusion as to the political situation, and the fact that further margin calls appear likely to result in more forced selling, the more competent of the local observers were more cheerful to-day.

It was stated that the buying is much better than the selling, and that the shake-out appeared to be doing a lot of good.

This week, it is believed, may prove a critical one, and the result of the liquidation upon brokers' loans totals will be closely watched for as will also the result of the local decline in quoted values upon the attitude of Canadian banks as regards stock market credit.

A reduction of three or four hundred millions in the loan total, it is felt, would place the market on a much more stable basis, and allow stocks of merit to again start discounting their future.

Durant and Cutten Ignored With Their Bullish Statements; Market Starts Down Trend

New York, June 12.—Having broken through previous resistance points, the market, as measured by the averages, apparently has established a down trend. Last week strenuous attempts were made to bolster up security prices. Both Mr. Durant and Mr. Cutten issued bullish pronouncements, but the many stocks, both good and bad, gave signs or being in adequate supply.

The stock market is out of touch with fundamentals and prices of a great many issues are much too high, it is generally thought. Out of the present situation there can develop the most severe decline in stock prices since 1921. There will be trading rallies from time to time, some of which may extend over a two or three-day period. These, however, should be taken advantage of for selling purposes.

On the whole the market is altogether in too dangerous a position to justify the purchase of stocks except in a few isolated instances. Normal speculative sequence would call for a rally early this week. General Electric is unquestionably a high grade stock, but its recent market action has been poor. The stock has been temporarily over-bulled and look for a further price readjustment.

RADIO STRONG FEATURE IN WEAK MARKET

New York, June 12.—One of the high lights of the current general reaction in the market has been the strength of Radio in the last few sessions.

Wall Street persists in its belief that the company will eventually be absorbed entirely or in part by some one of the large communication systems and incidentally increased earnings have paved the way for a dividend basis on the common.

The World says that it is believed that Radio, if the directors so desire, could show earnings this year of about $15 a share, and that a split-up of five-for-one with a dividend of $1.50 on the new stock would be entirely reasonable. In some quarters, it is predicted that if one of the proposed deals goes through, Radio would become worth $600 a share.

Special delivery service between Guatemala and the United States was inaugurated on November 17, 1927.

TECK HUGHES DECLARES EXTRA DIVIDEND

Toronto, June 12 (By R. F. Castle Leased Wire).—Teck Hughes declared 10 per cent dividend yesterday and 20 per cent extra.

FOR YOUR JUNE BRIDE

The UPLANDS

AN IDEAL SITUATION

For Particulars

ASK ANY REALTOR

For repairs—for alterations —for all construction—

use this Famous Fireproof Wallboard

Hundreds of thousands of home owners depend on Gyproc wherever there are repairs or alterations to be made. For converting waste space into extra rooms, for renewing damaged walls and ceilings—for remodeling basements—garages—attics—sleeping porches—

Right Over Damaged Walls and Ceilings

Where the wall paper is faded and the walls and ceilings damaged the application of Gyproc makes an amazing difference. At very little extra cost the whole interior becomes transformed—with bright, cheerful, *new* walls and ceilings freshly Alabastined, panelled or papered. Gyproc takes any decoration and can be nailed directly to old surfaces without fuss, muss —and with wonderful economy

Gives More and Costs Less

No other building material gives the same insulation, rigidity, endurance, uniform thickness, speedy application, economy. No other provides the same *Fire Safety*. Yet Gyproc actually costs less than materials which give none of these advantages.

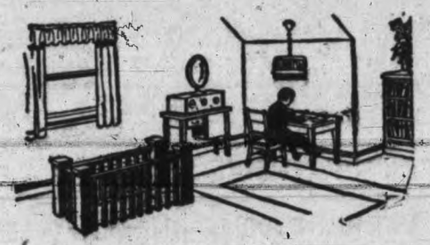

Utilize That Extra Space

by erecting Gyproc walls and partitions which will give you a cozy den, workshop, extra sleeping quarters or a playroom for the children. It is so easily and cheaply done. Gyproc saws clean, nails without splitting and will not crack, warp or shrink. Ask any of the following dealers about it or write us for full information.

Evans, Coleman and Evans Limited

Johnson Bros.

The Moore-Whittington Lumber Co. Ltd.

Canada Gypsum and Alabastine Ltd., Vancouver, B.C.

Successors to British Columbia Gypsum Co. Ltd.

"EMPIRE"

GYPROC

Fireproof Wallboard

Why build to burn? Gyproc does away with inflammable wood-lined walls, roofs, ceilings and partitions.

138

We Recommend An Immediate Purchase of

Golconda

Present market quotation is extremely low for this stock with its wonderful possibilities for profit—possibilities which are backed by substantial ore tonnage and a mill that will be ready to operate by July 31.

The Open Account —or how to buy stocks on margin. Get a copy of this booklet to-day.

R. F. CASTLE & COMPANY LTD.

MINING SPECIALISTS

Direct Wire to Montreal, Toronto, Winnipeg and Vancouver

NEW ADDRESS 1108 BROAD STREET

TELEPHONE SIX, ONE HUNDRED

Doctors Recommend Eno

All over the world doctors prescribe Eno—they use it themselves.

Refreshing, non-habit forming, Eno's "Fruit Salt" cleanses the system, purifies the blood, stimulates the liver—gently, naturally. Children need Eno, too.

ENO'S "FRUIT SALT"

The World-Famed Effervescent Saline

The Penny Princess

By ANNE AUSTIN *Copyright 1928*

CHAPTER XXIII

So closely did Vee-Vee feel herself identified with the girl she had never seen, of whom she had scarcely heard until three days before, that it seemed that she was reading about herself as her eyes took in the big headlines:

"Detectives seek missing Crandall heiress."

In the centre of the front page was a picture of Vivian Crandall, with the caption: "Vivian Crnadall, until three weeks ago the Princess Vivian, wife of Prince Ivan Polaski, of Russia's repudiated royalty, is the object of a nation-wide search by private detectives, according to information received from friends in the confidence of her parents, Mr. and Mrs. Rufus Worrell Crandall, multi-millionaire society leaders of New York and Newport."

The column of front-page type gave little more actual information than the caption under the portrait. The picture might have been a photograph of herself, Vee-Vee noted with fresh wonder. It showed the Princess Vivian in decollete evening dress, with three strands of pearls about her proud neck, a jewed-studded coronet on her bobbed head.

One paragraph of the small type declared: "Prince Ivan, the husband whom the Princess Vivian divorced in Paris, is in New York, registered at the Plaza Hotel. The Prince declares that the heiress divorced him without his knowledge and that he has come to New York to find his former wife and to plead for a reconciliation. He scouts the idea of foul play in connection with the Princess' disappearance, and is convinced that she will reveal her whereabouts in her own good time. He also scoffs at the rumor that the former princess is in hiding with a lover whom she intends to marry as soon as convention will permit. He declares that he has the highest possible opinion of his former wife's honor."

"Trying to court her through the papers," Vee-Vee decided scornfully. "It's a pity he didn't have more concern for his own honor. She might not have divorced him if he had."

Detectives abouring the country for a harried woman who asked nothing but solitude. Then fear for her own self pushed aside her righteous indignation for Vivian Crandall. At any moment now the detectives might get on the scent of the girl at the Minnetonka whom all the guests, and even the management, believed to be Vivian Crandall.

She jumped out of bed, ran to her desk and began to write with furious haste a telegram to Jerry Macklyn. But before she had finished her frantic appeal for him to come and stand by her in the threatened disaster, she stopped and clenched her cold hands against her pounding heart. Why wire him at all? Why not simply pack up and leave? Terror sent her hands flying through the desk drawers, searching for a schedule of trains to New York. There was no train until the 11.52 p.m., the train which Mrs. Bannister and Nan Fosdick had taken last night.

She felt trapped; then came the slow, insinuating thought that she was glad she could not get away until nearly midnight. She would have, would be forced to have, one more precious day with Schuyler Smythe. She would pack, would be ready to leave on the midnight train, but the day at least was hers—and Schuyler's.

She was taking dresses off their hangers to put them into her wardrobe trunks when the telephone rang.

"Is that you, Vee-Vee? Your voice sounds so odd, darling," Schuyler's Smythe's warm, deep voice came caressingly over the wire.

"I—don't feel very well. Oh, it's nothing. I'm just tired, I suppose," Vee-Vee answered, relaxing weakly against the heaped up pillows of her bed.

"I've been waiting for you," his voice came reproachfully. "Have you forgotten that you were to play golf with me this morning?"

She had deferred playing golf as long as possible, conscious that her game was extremely amateurish, undoubtedly miles below the practiced performance of Vivian Crandall. When she had made the engagement she had not intended to keep it, had intended to suggest some other form of diversion at the last minute. But now she took the plunge desperately. She might as well let her golf betray her as anything else.

"I'll be dressed and down in ten minutes, Schuyler. Awfully sorry to have kept you waiting," she told him.

She was about to leave the room, her heart beating quickly at the thought that she would see Schuyler's Smythe in just two more minutes, when a knock sounded upon the door, a discreet, deferential knock. She thought it was the waiter, come to remove her breakfast tray and table, called "Come in!" blithely.

But it was not the waiter. It was the hotel manager, Mr. Thurston, his bald forehead glistening with the dew of embarrassment, his big white hands massaging themselves nervously.

"Miss—er—Cameron, I beg you to pardon this intrusion," he began deprecatingly, "but I felt it my duty to—er—your parents as well as yourself to speak to you."

"I haven't the least idea what you mean," Vee-Vee said, raising her chin arrogantly.

"You have seen yesterday's paper, haven't you, Miss—Cameron?" Thurston asked with more spirit.

"I have seen it, yes," Vee-Vee admitted. "But I still fail to understand—"

"I don't want any scandal, Miss Cameron," the man went on doggedly. "I—we all appreciate the honor of having you at the Minnetonka, and I hope you will stay all Summer. But I—I should very much appreciate it, Miss Cameron, if you would notify your parents that you are here, so that there will be no possible reason for them to blame the management for not having notified them of your presence here. I—I feel the responsibility very keenly, Miss Crandall—"

"My name is Miss Cameron," Vee-Vee interrupted, her voice even and firm. "I told you when I first came that I would trust you to correct any misapprehension that might arise as to my identity." One lobe of her brain, listening critically, told her that she was talking like her old self, like the Vera Victoria Cameron she had been before her transformation.

"I know, Miss Cameron," the manager hastened to assure her. "And I should have been very glad to assist you in your effort to remain here incognito. But with detectives looking for you, likely to pounce upon you at the hotel any minute and cause a scandal—" he hesitated unhappily.

"I assure you, Mr. Thurston, that no detectives are looking for Vera Victoria Cameron, that I am Vera Victoria Cameron, and that you should feel no uneasiness whatever on my account." But as she said the last words, color flooded her pale face. She knew she was lying, that the poor, distracted manager had far more to fear because she was Vera Victoria Cameron than if she were the Vivian Crandall that he took her to be.

"Of course, Miss Crandall—I beg your pardon, Miss Cameron—if you take that attitude there is nothing more that I can say," Thurston told her dejectedly, mopping his glistening bald head with a fresh white handkerchief. "But I do hope that in case anything—anything at all, Miss Cameron—comes up, of an unpleasant character, I mean, that you will absolve the management of the Minnetonka from all blame."

"The only thing that you could be blamed for is for not believing me," Vee-Vee told him severely. "I shall be glad to leave the hotel, Mr. Thurston, if that would relieve your mind."

"Oh, by no means!" the unhappy man protested. "As I have told you, we are honored to have you here. I hope you are comfortable?" He was the solicitous hotel manager again.

"Quite comfortable," Vee-Vee assured him briskly. She was thinking that if she obeyed her impulse to flee from the Minnetonka that night she would be tacitly confessing to Thurston that she was Vivian Crandall, and that he would have every right to notify the Crandall family to watch for her at the Grand Central Station. Her detention in the station would inevitably result in her being hauled before the Crandalls for identification. Their discovery of her resemblance to their daughter—a resemblance that no one would believe had been achieved accidentally, since hair-cut, shaping of eyebrows and coloring of hair could not have been affected without deliberate design—would just as inevitably brand her as an impostor. She might even be arrested for fraud, would undoubtedly find herself smeared all over the front pages. She was trapped, horribly trapped, whether she left the hotel or stayed.

When Thurston had left, looking very unhappy, Vee-Vee again flew to her desk, to complete her telegram to Jerry Macklyn. But again, before she had finished it, she halted, her pencil stabbing victously at the yellow sheet. "No, I'm not going to get him into a mess. I won't let him take the blame. It might cost him his position with Peach Blossom." And again, irrationally, while tears gathered in her vivid green eyes, she murmured, "Dear Jerry!"

But there was no tears in her eyes when she held out her hand to Schuyler Smythe. She was asparkle with eagerness and excitement determined to make the most of the hours that were left to her before the storm broke. For she was sure there would be a storm, and that she would have to face it alone, unless—Her vivid eyes probed the glowing brown eyes of Schuyler Smythe as if she had never looked deep into them before.

(To Be Continued)

Maria Teresa was the ruler of Austria during the War of the Austrian Succession.

SIDE GLANCES — By George Clark

Handsome, Young, millionaire? I didn't say he would have to be handsome or young!"

BEDTIME STORY

Uncle Wiggily and the Prickle Flower

(Copyright, 1928 by the McClure Newspaper Syndicate)

(By Howard R. Garis)

Uncle Wiggily, with Baby Bunty and the tick bug inside the rabbit gentleman's dump watch, sat on the grass in front of the fence on the rails of which were six queer puzzle words.

"I wonder what it says on that fence?" said Bunty.

"If the Bob Cat or Fox were here we'd make them read the puzzle for us," chuckled Uncle Wiggily.

"Well," said Bunty after a while, during which she had stood on her head trying to read the words, though even that didn't make them come straight. "Well, I know what I'm going to do."

"What are you going to do?" asked Mr. Longears.

"I'm going to crawl under the fence," said the little orphan rabbit, "and see if I can read the puzzle from the other side."

Before Uncle Wiggily could stop her, Bunty started to crawl beneath the fence. But when she was half way under, all of a sudden the fence rails toppled out of the holes in the posts and fell. Poor Bunty would have been caught had not Uncle Wiggily jumped and pulled her out.

"Oh, I'm going to pick that flower," said she.

"Dear me! That was queer!" said Bunty. "Seems to me there ought to be a warning about a fence that's going to fall on you."

"Look! Look!" suddenly ticked the bug in the dumb watch. And, looking, Uncle Wiggily saw that when the rails fell the letters on them had been changed about, so they made words reading:

"Please don't crawl under the fence."

"Oh, that's what it said all the while!" cried Bunty. "It was a warning but we weren't clever enough to read it."

"True enough," said Uncle Wiggily. "The warning must have been plainly printed at one time."

"Yes," agreed Bunty. "And then maybe one of the Bad Chaps knowing the fence might fall on you, Unkie Wig—one of the Bad Chaps mixed the letters so you wouldn't know that it was dangerous to crawl under. I'm glad I did it first, for if you had been caught I couldn't have pulled you out."

"It was lucky," said Mr. Longears. "Well, we'll leave the warning as it is and hop along to see what more adventures will happen."

He and Bunty had not gone very far over the fields and through the woods, with the tick bug ticking away when, all at once near an old stump, Bunty saw a lovely purple flower.

"Oh, I'm going to pick that blossom and take it to Nurse Jane," said the little orphan rabbit.

"No! You had better not pick that," warned Uncle Wiggily, and when Bunty wanted to know why, the old rabbit said: "That is a prickle flower, or thistle. You would get your paw full of splinters if you touched it. We will find other pretty blossoms that are not prickly."

Uncle Wiggily and Bunty were about to hop along when they saw some Lady Bugs playing a game. The Lady Bugs had marked a chalk square on the ground, such as you often make on the sidewalk to play Hop Scotch. Another Lady Bug had eight small, round stones near the square.

"What are you going to do with them?" asked Uncle Wiggily.

"This is a puzzle game," answered the largest Lady Bug. "You see there are only four corners to the marked out square. But the trick is to use all these eight stones and put one on each corner."

The cornerstone trick.

"You can't do that," said Bunty. "To use up eight stones you must have eight corners, and there are only four corners to a square."

"Still the trick can be done by doing something to the square," said the smallest Lady Bug. And she was just going to show Uncle Wiggily how to do the puzzle, when along came Jackie and Peetie Bow Wow, running to see which one would be first to pick the prickle flower. The little puppies didn't know about the stickers.

"Oh, be careful!" cried Bunty. And what happened after that, and how to do the square trick, you shall learn to-morrow night. Then, if the blackbird doesn't take a bath in the talcum powder and make himself white, I'll tell you about Uncle Wiggily and Lulu's bumps.

BOOTS AND HER BUDDIES—Hurrah For Our Side —By MARTIN

ON THE AIR

TUESDAY, JUNE 12

CFCT (475.9) Victoria, B.C.
6 p.m.—The closing market prices by the B.C. Bond Corporation.
6.25 p.m.—The Sunset Trio, under the auspices of the B.C. Bond Corporation, will entertain with the following: Selection, "Half-Moon"; "Slumber Sweetly"; "Con Amore"; "Cadiz"; "Nochecita"; "Melodie"; "Berceuse"; "Valse Suite"; "Tango in D"; "The Rosary"; "Fleurette"; "Under the Elms"; "In the Everglades."
7.20 p.m.—Capitol Radio announcement (two free seats announced); the official weather report and forecast; West Coast Information Service; Longines' time signal by Wilkerson, jeweler.

National Broadcasting Company
8-8.30 p.m.—Eveready programme.
8.30-9 p.m.—Don Amaizo.
9 p.m.—Time signal.
10-11 p.m.—N.B.C. dance music programme.

KTAB (280.2) Oakland, Cal.
6.45-7.30 p.m.—Shopping hour.
7.30-8 p.m.—Twilight hour.
8-9 p.m.—Lecture.
9-10 p.m.—Organ recital.

KFON (241.8) Long Beach, Cal.
4.30-6.45 p.m.—Concert orchestra.
6.45-7 p.m.—Talk on Health.
7-8 p.m.—Variety programme.
8.15-9 p.m.—Band.
9-10 p.m.—Tone Poems.
10-11 p.m.—Orchestra.
11-12 p.m.—Organ recital.
12-1 a.m.—Dance programme.

KLX (508.2) Oakland, Cal.
5.30-6.30 p.m.—Brother Bob.
7-7.30 p.m.—News Items.
8-9 p.m.—Remar hour.

KQW (296.0) San Jose, Cal.
5.30-6 p.m.—Home Emonomics Period.
7-8 p.m.—Farm Bureau News.
8-9 p.m.—Musical hour.

CNRV (291) Vancouver, B.C.
9-10 p.m.—Orchestra.
10-11 p.m.—Programme from Studio.

KFVD (215.7) Venice, Cal.
9 p.m.—Studio programme.
10-12 p.m.—Dance orchestra.

KFSD (440.9) San Diego, Cal.
5-6 p.m.—Musical Review.
6-7 p.m.—Courtesy programme.
7-7.30 p.m.—Programme.
7.30-8.30 p.m.—Orchestra.
8.30-10 p.m.—Concert quartette.
10-11 p.m.—Orchestra.
11-12 p.m.—Orchestra.

KFI (468.5) Los Angeles, Cal.
5.50 p.m.—Aviation Talks.
6 p.m.—Male quartette.
7 p.m.—Tenor.
7.45 p.m.—Talk.
8 p.m.—N.B.C. programme.
9 p.m.—Concert orchestra.
10-11 p.m.—N.B.C. programme.

KFOA (447.5) Seattle, Wash.
6-8.30 p.m.—Studio programme.
8-9 p.m.—Musical programme.
9-10 p.m.—Orchestra and Soloists.

KFQZ (232.4) Hollywood, Cal.
5-6.30 p.m.—Dinner programme.
6.30-7.30 p.m.—Trio.
7.30-8.30 p.m.—Orchestra.
9-10 p.m.—Orchestra.

KYA (352.7) San Francisco, Cal.
5.30-6 p.m.—Air Circus.
7-7.30 p.m.—Tenor and pianist.
7.30-8 p.m.—Miles Overholt.
8.30-9 p.m.—Theatres' Frolic.
9-10 p.m.—Mary Duo and Melvin Dunne; Scenario Writing Contest.
10-11 p.m.—Dance orchestra and soloist.

KOIN (319) Portland, Ore.
5.15-6 p.m.—Programme for Children.
6-7 p.m.—Pipe organ.
7.15-8 p.m.—Orchestra.
8-8.15 p.m.—Studio vaudeville.
8.30-9 p.m.—Question Box.
9-9.40 p.m.—Studio programme.
9.40 to finish—Fight broadcast.

KJBS (545.8) San Francisco, Cal.
6-8 p.m.—Dinner hour music.
9-10 p.m.—Concert hour.

KGO (384.4) Oakland, Cal.
7-9 p.m.—N.B.C. programme.
9-10 p.m.—The Pilerims in Russia.

KHQ (370.2) Spokane, Wash.
6-6.45 p.m.—Concert orchestra.
6.45-7 p.m.—Travelogue.
7.30-9 p.m.—N.B.C. programme.
9-10 p.m.—Concert orchestra.
10-12 p.m.—Orchestra.

KFRC (454.3) San Francisco, Cal.
6.30-7 p.m.—Sports Talk.
7-7.30 p.m.—Orchestra.
9-10 p.m.—Music Lovers' hour.
10-11 p.m.—Studio dance programme.
11-12 p.m.—Orchestra.

KFLA (283.3) Los Angeles, Cal.
7.30-8 p.m.—Studio programme.
8-9 p.m.—Concert quintette.
9-9.30 p.m.—Tenor and baritone.
10-11 p.m.—Orchestra.

KGW (491) Portland, Ore.
6-6.30 p.m.—Dinner concert.
7-7.30 p.m.—Programme.
7.30-8 p.m.—N.B.C. programme.
8-9 p.m.—N.B.C. programme.
9-10 p.m.—Orchestra.
10-11 p.m.—N.B.C. programme.
11-12 p.m.—Studio dance programme.

KFWI (267.7) San Francisco, Cal.
5-5.30 p.m.—Brunswick hour.
8.30-9 p.m.—Tenor and pianist.

KHJ (399.8) Los Angeles, Cal.
5-5.30 p.m.—The Story Man.
5.30-6 p.m.—Organ recital.
6.15-6.45 p.m.—Dinner music.
7-7.30 p.m.—Sparton music hour.
7.30-8 p.m.—Programme.
8-9 p.m.—Orchestra.
9-10 p.m.—Orchestra and soloists.
10-12 p.m.—Orchestra.

KGA (300.7) Spokane, Wash.
5-5.30 p.m.—Kiddies' programme.
5.30-6 p.m.—Trio.
6-8 p.m.—Music.
8-9 p.m.—Programme.
9-10 p.m.—ABC Chain.
10-12 p.m.—Old-time orchestra.

KOMO (309.1) Seattle, Wash.
5-6 p.m.—Kiddies' programme.
6-7 p.m.—Concert orchestra.
7-9 p.m.—N.B.C. programme.
9-10 p.m.—Pictures hour.
10-11 p.m.—N.B.C. programme.
11-12 p.m.—Tenor and pianist.
12-12.30 a.m.—Tenor.

KNX (336.9) Los Angeles, Cal.
6.45 a.m.—Morning Exercises.
6 p.m.—String quintette.
6.30 p.m.—Concert orchestra.
7 p.m.—Courtesy programme.
9 p.m.—Feature programme.
10 pm.—Orchestra.

KEX (277.4) Portland, Ore.
6.30-7 p.m.—Children's hour.
7-8 p.m.—Orchestra.
8-8.30 p.m.—Studio programme.
9-10 p.m.—Scenario Writing Contest.
10-12 p.m.—Dance Frolic.

KPO (422.3) San Francisco, Cal.
5-6 p.m.—Children's hour.
6-7 p.m.—Music.
7-8 p.m.—Dinner orchestra.
8-9 p.m.—N.B.C. programme.
9-10 p.m.—Kolster hour.
10-11 p.m.—N.B.C. programme.

KFWM (236.1) Oakland, Cal.
5-6 p.m.—Children's hour.
6-7 p.m.—Dinner programme.
8-8.15 p.m.—Lecture.
8.15-9 p.m.—Programme.
9-10 p.m.—Variety hour.

KFSG (232) Los Angeles, Cal.
5-6 p.m.—Paul Meyer and Colojuba Singers.

WEDNESDAY, JUNE 13

CFCT (475.9) Victoria, B.C.
8 a.m.—The New York stock quotations from the B.C. Bond Corporation.

MONEY GRANTS TO FAIRS

Ottawa, June 12.—In the House yesterday Sir George Perley, Conservative, Argenteuil, asked the Minister of Agriculture if he woud reconsider the money grants made to class "B" fairs. Hon. W. R. Motherwell said full consideration would be given all representations made.

The Arabs were the first to discover the art of refining sugar, with the Egyptians a close second.

Eczema Formed Painful Blisters Cuticura Healed

"Eczema started with a fine rash on my arms. Later it formed blisters about the size of a bean which were full of water and very painful. It burned and was so sore I could not bear to touch it. The weight of a cup in my hand would fairly make me cry out with pain. I had my hands and arms tied up from the ends of my fingers to my shoulders. Sometimes it kept me awake for hours.

"A friend recommended Cuticura Soap and Ointment so I sent for a free sample. I purchased more, and in about three weeks I was healed." (Signed) Miss Emily B. Davis, R. R. 3, Northwood, Ont.

Keep your skin clear by using Cuticura Soap, Ointment and Talcum for daily toilet purposes. Touch pimples and itching, if any, with Cuticura Ointment, bathe with Cuticura Soap and hot water.

Sample Each Free by Mail. Address Cuticura Dept. "Templeton, Ltd., Montreal." Price, Soap 25c. Ointment 25 and 50c. Talcum 25c.
Cuticura Shaving Stick 25c.

Inquiry Is Held On Disposition Of Church Properties

Saskatoon, June 12. — Sir William Frederick Gordon Haultain, Chief Justice of Saskatchewan, and Mr. Justice William Alphonse Turgeon of the Court of Appeal of Saskatchewan, sat here yesterday as a commission to inquire into the disposition made under the United Church of Canada Act of property formerly belonging to the Presbyterian and Methodist churches in the Saskatchewan district.

The points with respetc to which inquiries are being held, are Broadview, Estevan, Fleming, Inidan Head, Kindersley, Kinistino, Luseland, Moose Jaw, Moosomin, Qu'Appelle, Regina, Saskatoon, Strasbourg and Swift Current.

The meeting was occupied in hearing evidence with regard to the question of church property at Luseland.

When Pain Comes

Two hours after eating

What many people call indigestion very often means excess acid in the stomach. The stomach nerves have been over-stimulated, and food sours. The corrective is an alkali, which neutralizes acids instantly. And the best alkali known to medical science is Phillips's Milk of Magnesia. It has remained the standard with physicians in the 50 years since its invention.

One spoonful of this harmless, tasteless alkali in water will neutralize instantly many times as much acid, and the symptoms disappear at once. You will never use crude methods when once you learn the efficiency of this. Go get a small bottle to try.

Be sure to get the genuine Phillips's Milk of Magnesia prescribed by physicians for 50 years in correcting excess acids. Each bottle contains full directions—any drugstore. (Advt.)

Cumberland

Cumberland, June 12.—The home of Mrs. W. Davis, Minto, was the scene of a very pleasing little ceremony, when a number of residents of the district gathered to compliment Miss Katherine Richardson and Mr. William Gray of Minto on their approaching marriage. The evening was spent with games and music, and after a dainty supper, dancing was enjoyed on the veranda. On behalf of those present, Mr. Smith presented the bride-to-be with a handsome set of silver flatware, with all good wishes for a happy and prosperous married life. Miss Richardson expressed her thanks. The invited guests included Mr. and Mrs. F. Horwood, Mr. and Mrs. Calnan, Mr. and Mrs. A. Wain, Mr. and Mrs. Harrigan, Mr. and Mrs. Morgan, Mr. and Mrs. Stalker, Mr. and Mrs. E. Carter, Mr. and Mrs. Hutton, Mr. and Mrs. Turner, Mr. and Mrs. Tolman, Mr. and Mrs. J. Williamson and Mr. and Mrs. T. Pierce.

Miss Katherine Richardson, whose marriage to Mr. William Gray of Minto took place on June 9, was the guest of honor at an enjoyable supper party and shower at the Summer home of Mr. and Mrs. George E. Apps, at Royston Beach on Thursday evening. Following the dainty supper which was served the guests played Five Hundred, the winner being Miss Richardson, and the prize a number of beautiful gifts. The invited guests included Miss Lou Sheppard, Miss C. Carey, Miss Nettie Robertson, Miss Carry Richardson, Miss Dolly Apps, Miss Josie Balagno, Miss Alma Conrod, Miss Vivian Aspesy, Miss Delina Frelone, Miss Christine McKinnon, Mrs. Richardson, Mrs. H. E. Murray, Miss W. Hutchinson and Mrs. C. Woods.

Mrs. L. R. Stevens and Mrs. C. J. parnham were joint hostesses at the tea hour on Friday at the home of Mrs. Stevens, in honor of Mrs. E. R. Hicks, who is leaving for an extended visit in Nova Scotia at the end of June. Tea was served in the beautiful gardens, and assisting with the serving were Miss Helen Parnham, Mrs. J. H. Cameron, Mrs. W. H. Cope and Mrs. W. Woods. Among those present were Mrs. G. K. MacNaughton, Mrs. C. H. Tarbell, Mrs. H. E. Murray, Mrs. G. E Apps, Miss Sehl, Miss P Burroughs, Miss Molly Tarbell, Miss Helen Parnham, Mrs. Thomas Graham, Mrs. H. Bryan, Mrs. E. Pickard, Mrs. E. Robinson, Mrs. J. Watson, Mrs. T. H. Mumford, Mrs. J. Conway, Mrs. D. R. MacDonald, Mrs. J. C. Brown, Mrs. Larry Nunns, Mrs. G. J. Richardson, Mrs. A. McKinnon, Mrs. H. Keeler, Mrs. Birch, Miss Birch, Mrs. MacIntosh, Mrs. C. Nash, Mrs. T. Banks, Mrs. E. W. Bickle, Mrs. W. H. Cope, Mrs. J. H. Cameron, Mrs. G. W. Clinton, Mrs. J. Ledingham, Mrs. J. Hewitt, Mrs. J. Frame, Mrs. E. Nunns, Mrs. E. O. Robathan, Mrs. J. Shortt, Mrs. Donald McLean, Mrs. William Woods, Mrs. L. Finch and Mrs. Treen.

A Phone Call Brings them to your Door

PHONE your store or the 4X Bakery and have a box of *Downyflake* Doughnuts delivered with your Bread tomorrow, for picnics, parties or the kiddies' lunch box. They are deliciously fresh and tempting with their golden brown flaky goodness you can allow the children as many as they want without any fear. *Downyflakes* are made from the very finest ingredients in our wonderful doughnut machine, which mixes the dough, cuts, fries and performs the whole task of doughnut making within itself, untouched by human hands.

Downyflakes are sure to please you.
Phone your order now.

Fourex
Downyflake Doughnuts

From the Home of 4X Bread and Cakes

CANADIAN BAKERIES LIMITED

Book of Knowledge

Sketches by Bessey. Synopsis by Braucher.

REFORESTATION

A burnt-over forest, such as the one the artist has sketched above, is one of Nature's saddest spectacles—desolate, wasted, useless ghosts of trees. They stand as pitiful monuments to the carelessness of a carelessly-tossed match or a tourist's neglect in leaving a smoldering camp fire.

By NEA, Through Special Permission of the Publishers of The Book of Knowledge, Copyright, 1923-26.

Foresters here are shown setting out yellow pine seedlings in Pike National Forest. Some day this area will be covered by mighty trees.

Foresters must have college degrees in forestry. They must know how thick the forest should be to grow properly.

This picture shows hundreds of future forest trees as tiny seedlings in the Savenac Nursery seed beds, Lolo National Forest, Montana. These will be planted by the foresters in vast areas in the national forests of the country. Nurseries are established in many districts where fire has destroyed the trees.

Sketches and Synopses, Copyright, 1928, The Grolier Society. (To Be Continued) 3-30

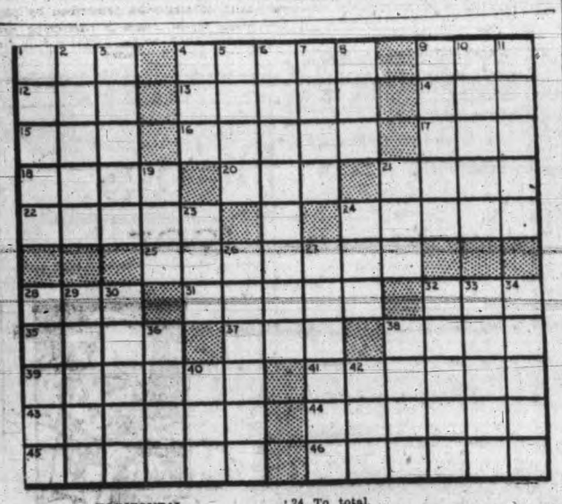

HORIZONTAL

1. Label.
4. Competitor.
9. Fashion.
12. Reverential fear.
13. Poplar tree.
14. Defouted.
15. Constant companion.
16. Dug ore.
17. To decay.
18. Flag lily.
20. To observe.
21. Pest.
22. A type of fortification.
24. Helper.
25. Asks with authority.
28. Tatter.
31. Carried.
32. To marry.
35. Round, bulging pot.
37. To rent.
38. To listen to.
39. Flew.
41. To march wearily.
43. Salad herb.
44. Sudden thrusts as with a sword.
45. Sowing device used in planting.
46. Comes in.

VERTICAL

1. Nocturnal animal.
2. Conscious.
3. Frozen.
4. Battering machine.
5. Wading bird.
6. To respect.
7. Opposite of aweather.
8. Guided.
9. The practical unit of electrical capacity.
10. To explate.
11. To turn aside.
19. Sorrowful.
21. Twice.
23. Mesh of lace.
24. To total.
26. One who makes forms to cast metal.
27. To irritate.
28. June flowers.
29. Solitary.
30. Cleared space in a forest.
32. Device used in splitting.
33. Impetuous.
34. Garment.
36. Dry.
38. To seek.
40. Night preceding a holiday.
42. To hasten.

RAPT		DIM		ALAS								
IDEA		ICE		POLO								
SORT		LOT		EVIL								
ERI		SANER		EKE								
RELENTS		ENDED										
	WOE		SEE									
PALER		REVERSE										
ERA		TRITE		ALA								
SODA		APT		SPIT								
OMEN		TEE		HIDE								
SAND		ARE		EDEN								

Solution of Yesterday's Puzzle

To-morrow's Horoscope

WEDNESDAY, JUNE 13, 1928

Benefic aspects dominate to-day, according to astrology which finds the planetary government most auspicious for many human ambitions.

Women are subject to the best possible direction of the stars, which encourages their public work.

Success for a woman who enters the political arena again is forecast, but she will be one of the few who attain election.

In the coming national campaign women are to exercise a tremendous mass influence, it is prognosticated, but they will meet with much bitter opposition.

This is read as a happy wedding day in which women will attain to the right domestic partnership.

Lovers may take heart to-day which seems to presage for them joy and prosperity. Quarrels are vaguely discernible, but they will not be serious.

Theatres should benefit from this rule of the stars which promises the presentation of better dramas than have been produced recently.

Once more the seers predict success from community efforts of all sorts toward public entertainment.

The best conditions for musicians will prevail in the coming Summer when many outdoor concerts will educate the people.

The afternoon of this day should be an auspicious time to seek employment of counsel.

This day is most favorable to the ambitions of men who have occupied positions in the government.

President Coolidge is to have great honors thrust upon him in the future, according to the reading of his horoscope.

Persons whose birthdate it is have the augury of prosperity to which elderly relatives may contribute.

Children born on this day probably will reach unusual success in their lives. The subjects of this sign often attain supreme heights.

(Copyright, 1928)

OUR BOARDING HOUSE —By AHERN

SCHOOL DAYS —By DWIG

ELLA CINDERS—Up a Tree

By BILL CONSELMAN and CHARLIE PLUMB

BRINGING UP FATHER —By GEORGE McMANUS

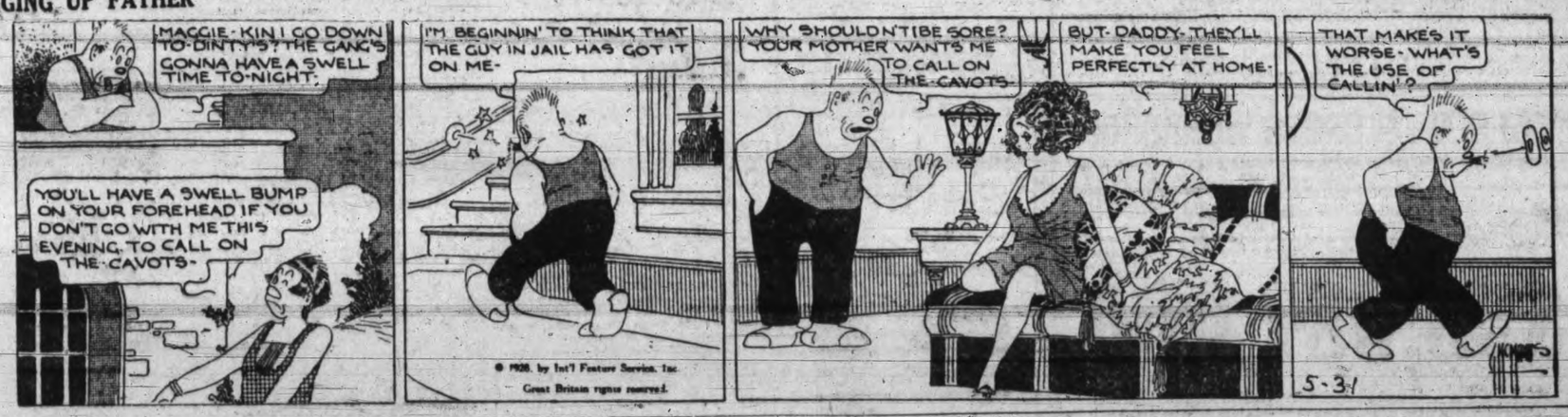

MUTT AND JEFF—The Campaign Managers Caution a Lady on the Golf Course

(Copyright, 1928, by H. C. Fisher. Trade Mark Reg. in Canada.)

NOTICE

To Street Car Patrons

Beginning Monday Morning, June 11, and until further notice, the following temporary alterations in street car routes will be effective:

Esquimalt and Gorge Cars

Cars will enter the city by way of Government Street and will leave the city by way of Yates and Douglas Streets.

Hillside-Foul Bay and Burnside-Mount Tolmie

Cars from the Hillside and Burnside terminals will enter the city by way of Government Street and will proceed up Fort Street to the Mount Tolmie and Foul Bay terminals. Cars will return to the Burnside and Hillside terminals directly by way of Douglas Street.

Beacon Hill and City

Cars will enter the city directly along Government Street and will proceed to the corner of Government and Pembroke Streets making this point their city terminal for the time being. Cars will return directly to Beacon Hill over the same route. Twelve-minute service all day.

Fernwood and City

Cars will run between the Fernwood terminus and the corner of Douglas and Pandora only, making this point their city terminal for the time being. The following alteration in schedule will be made in the above route:

Last car leaves Fernwood (weekdays) at - - - 11.50 p.m.
Last car leaves Fernwood (weekdays at - - - 11.50 p.m.
15-minute service (weekdays) between 6.22 a.m. and 12 noon
7½-minute service (weekdays) between 12 noon and 8 p.m.
15-minute service (weekdays) between 8 p.m. and 11.50 p.m.

SUNDAY SCHEDULES AS USUAL

BRITISH COLUMBIA ELECTRIC RAILWAY CO.

TRAFFIC DEPARTMENT

J. KINGHAM & CO. LTD.

1004 BROAD ST. PEMBERTON BLOCK PHONE 647

CHAIR RE-CANING

We repair Chairs of all descriptions, including re-caning, rush seating, seagrass and wicker.
Excellent work at reasonable charges.
Only disabled Soldiers Employed.

THE RED CROSS WORKSHOP

684-6 Johnson Street (Just below Government St.) Phone 2169

$83,087,000

British Columbia Forests yielded products valued at this huge sum in 1927

BEAR IN MIND

Such production can only be maintained in future years if fires are kept out of the timber-lands of this Province.

YOU CAN HELP

BRITISH COLUMBIA FOREST SERVICE

CITY CHANGES BOND ISSUE FINANCE PLAN

Dominion Bank to Hold Elevator Bonds For Delivery to Buyers

A legal way out of the delay of financing progress certificates on the grain elevator work was found by the City Council last night, when on the advice of its solicitor it changed the wording of the by-law authorizing the Panama Pacific bond issue dealings and passed a covering resolution.

Acting Mayor P. R. Brown will be empowered to sign the Panama Pacific debentures as well as Mayor J. C. Pendray, to make sure that no delay will occur through the absence of the city's chief magistrate. This addition was made to the by-law authorizing the form of the bonds.

The resolution passed by the council instructs the city comptroller to deliver $508,000 of the bonds of the Panama Pacific Grain Terminals Limited to the Dominion Bank for delivery to the Canadian Bank of Commerce, which has bid in the issue at a price of $500,000 even.

The Dominion Bank is authorized by the same resolution to deliver the bonds to the Canadian Bank of Commerce; to receive the $500,000 on behalf of the city; and to deduct from the sum the amounts of progress advances made, without interest, and to hand the balance to the city.

The resolution was moved by Alderman H. O. Litchfield and seconded by Alderman James Adam. Its purpose was not explained, but it is inferred from the wording of the resolution that the Dominion Bank will finance the progress certificates of the contractors until such time as the bonds are issued, and the money received from which to make the payments from that source. The arrangement was contemplated previously in another form, but was abandoned. A sum in excess of $300,000 has been expended at the site to date, it is stated.

No change in the announced date of the issue, July 2, was communicated to the City Council last night.

CANADIAN FILMS ARE ACCEPTABLE

British Distributing Houses Ready If Material Suitable, Says J. W. Spencer

A good market exists in Great Britain for Canadian pictures if they are up to the proper standard, is the substance of a reply from J. W. Spencer, read to the City Council last night by Alderman H. O. Litchfield, chairman of the city industrial committee.

Mr. Spencer had been asked to investigate in London the chances of success for Victoria films in distribution there, stated Mr. Litchfield. Mr. Spencer's reply, by cable from the United Kingdom was as follows:

"Companies interested say quota bill helpful. Quality pictures more important. Pay $60,000 for acceptable story. Desirable picture can be marketed."

The companies referred to, stated the chairman of the committee, were the two distributing houses given by Mr. Hustwick as his references in connection with his investigations of the British film field.

The cable from Mr. Spencer supported everything the committee had claimed, and was an encouraging word on the venture the city was endeavoring to see located here, concluded Mr. Litchfield.

"Our Own Brand"

BUTTER

SOLD BY

H. Pilkington

2672 SHELBOURNE STREET

Popularity

Fifteen Years of Research—but an over-night acceptance.

General Electric Refrigerator

On Display at

Jameson Motors Limited

740 Broughton Street

Phone 2246

ABOUT YOUR EYES SEE

Norman G. Cull

LIMITED

1108 DOUGLAS ST.

PHONE 7099

COLDS IN THE HEAD INFLUENZA LA GRIPPE

Relieved in a night by

GRIP-FIX

IN CAPSULE FORM

Formula—Aspirin, Phenacetin, Quinine, Salol, Caffein, Cocoa and Camphor Monobromate—just what your physician would use.

At all Druggists 35¢ box

THE VANCOUVER DRUG CO. LIMITED

Special Agents

CITY SELECTS VANCOUVER MAN

G. M. Irwin Receives Appointment as Assistant Engineer

G. M. Irwin of 416 17th Avenue West, Vancouver, a member of the engineering staff of Vancouver City since 1923, was appointed by the City Council last night as assistant city engineer at Victoria, at a commencing salary of $250 a month. He will fill the vacancy to be created by the retirement of Alfred O'Meara, present assistant engineer, who is about to retire on superannuation, after long and valued services to the city.

Thirteen applications were filed for the post of assistant engineer, under Frank M. Preston, city engineer. Six names were weeded out by reason of the fact that those applicants were not also registered British Columbia land surveyors. Two others lost when they filed sketchy applications, or asked too high a salary. The final selection was made from four names, with data on these applications laid before the council.

Balloting was resorted to, to separate the final two names left in the running, those of Mr. Irwin and Frank H. Allwood, the latter a Victoria engineer who has worked for the city on former occasions. Mr. Irwin received the appointment by eight ballots to two.

The successful applicant graduated at McGill, and is a member of the Association of the Civil Engineers of B.C.; a B.C.L.S., and an associate member of the U.S. Engineering body.

ON RAILROAD WORK

Mr. Irwin worked both on surveys and on engineering construction on the Grand Trunk Pacific system in pre-war times; served with the Canadian artillery overseas, and was wounded at Loos, after which he was invalided home with a broken arm. From 1919 to 1923 he lectured on civil engineering subjects at the University of British Columbia, and from 1923 to date has been steadily engaged on the engineering staff of Vancouver City, where he designed and executed the Main Street relocation plan and has done other major work for the mainland corporation.

Mr. Allwood, who was runner up for the post, is well known here, having been connected with the engineering staff of the city intermittently for some years. During the construction of the Johnson Street bridge, he was in charge as resident engineer on the job for the city, and later was connected with sewer and waterworks projects for the corporation, under Mr. Preston.

The final choice was made by the council by means of a ballot, which read eight to two in favor of Mr. Irwin when the results were announced by Acting Mayor P. R. Brown. The formal resolution of appointment was then passed. Mr. Irwin will be instructed to report on July 2, or as soon after that date as it is possible.

May Make Movies At Royal Oak

Plans for location of a moving picture studio at Royal Oak, on the spacious acres of the Rithet Farm, have advanced to the stage where negotiations with the Saanich Council have been opened by Charles F. Roland and associated capitalists of Los Angeles.

Proposals of the syndicate include establishment of a modern movie studio, to produce pictures for the British market, and creation around the studio of a high class residential subdivision.

The syndicate has asked the Saanich Council to construct trunk highways through the property, connecting with Cadboro Bay and Cordova Bay. No other aid is being sought from the municipality. Mr. Roland was in Victoria some weeks ago, and the arrangements then set in motion have progressed with speed.

The Rithet farm is one of the largest tracts of fully developed agricultural land within four miles of the City Hall of Victoria. Before commencing negotiations for the Rithet estate Mr. Roland contemplated location of his moving picture colony in the Highland district.

AT THE THEATRES

FAMOUS CLASSIC BY VICTOR HUGO NOW ON CAPITOL SCREEN

France may well be proud of the epic film portrayal of Victor Hugo's famous classic, "Les Miserables," which opened yesterday at the Capitol Theatre.

Perhaps never before in the history of motion pictures has a production been made with such fidelity. The extravagant statements made in advance of the showing are easily borne out by the picture, for no one can doubt, after seeing this Universal-Film de France production, that the towns in which the action of the novel were supposed to have taken place were reconstructed as they appeared a century ago.

The scenes representing Paris are said to have been built at the studio, as it was impossible to reconstruct the actual Parisian streets. These massive and beautiful sets have the authentic look of time, and it is difficult to believe that they are not real, like the others.

On the stage this week the Capitol has some exceptionally fine vaudeville specialties, headed by the Cook Sisters, stars of the big Panchon & Marco "Russian Revel" innovation, these artists can sing, dance and are also very good instrumentalists. The supporting acts include Fred Gannon, the musical tramp, in a novelty offering, and Elsie Broche, a soprano soloist, in song selections; Harold Bechtel the singing announcer and M.C., along with the concert orchestra, help to make this big stage bill a winner in every respect.

LIFE OF CHRIST VIVIDLY SHOWN AT PLAYHOUSE

The wonderful reproduction of the famous Oberammargau play portraying Christ, his disciples, Pilate, King Herod and other ancient Biblical characters, opened at the Playhouse Theatre last night.

The teaching of Christ, the sacrifice that he made and his most agonizing ordeal when he carried the cross of the world to Calvary is more vividly portrayed than could be possibly be done by written words.

The Passion Play will be shown at the Playhouse Theatre all this week with a matinee Wednesday and Saturday afternoon.

RIDER HAGGARD'S FAMOUS NOVEL AT COLUMBIA THEATRE

Love, stark and passionate. Love that gave, without asking. Such is the theme of "Moon of Israel," at the Columbia Theatre.

Seldom have such love scenes been shown on the screen as appear in this film. An Israelite slave-maiden is loved by the Prince of Egypt, and she returns his love. Everything is against the lovers, for the Prince is forced into a marriage of state, and the little Jewess is betrothed to a man of her tribe. The Prince visits the land of Goshes where the Israelites are dwelling and there he arouses the enmity of Laban, who also desires the girl. Returning from this visit, the Prince is ambushed, and only the bravery of Merapi, the maiden, saves his life. In gratitude he takes her to his palace, and Merapi loses her people but gains the man she loves.

ELLALINE TERRISS STARS IN BRITISH FILM AT COLISEUM

A new kind of "Wheel of Fortune" plays an important part in the British "Napoleon" film, "Land of Hope and Glory," which opened at the Coliseum last evening with Ellaline Terriss starred in an important "mother" role, and such fine artists in the company as Lyn Harding, Robin Irvine (one of the first native stars created by the British film revival), Enid Stamp-Taylor, Arthur Pusey, Ruby Miller (in some striking "vamp" gowns), Henry Vibart and Lewin Mannering.

SPLENDID CAST IN PICTURE SHOWING NOW AT VARIETY

Kathryn Perry, the girl with the winsome face, had two wishes come true when Alfred E. Green selected her as the stenographer in "Is Zat So?" Fox Films' version of the uproarious comedy at the Variety Theatre. One was to be directed by this wizard of comedy. The other was to work in a picture with two of the most widely-discussed leading men in Hollywood—Edmund Lowe and George O'Brien.

CHARMING MEXICAN STAR PLAYS LEADING ROLE AT DOMINION

"Loves of Carmen," one of the most pretentious pictures attempted in the United States in recent years, opened last night at the Dominion Theatre with Dolores Del Rio and Victor McLaglen in the principal roles.

This picture, directed by Raoul Walsh, is out of the ordinary in more ways than one, for it brings before the camera in the same production, two popular players who leaped to fame in another Walsh production. They are Victor McLaglen and Dolores Del Rio, who played Captain Flagg and Charmaine, respectively, in "What Price Glory." In addition the cast includes Ben Bard and Don Alvarado.

The director did not want for magnificent costumes and authentic backgrounds. Edwin C. Hill, Fox representative, has been in Spain for the past year and has assembled an elaborate wardrobe for the picture. The acting of a notable cast, excellent scenic effects and above all, striking realism, make "Loves of Carmen" one of the most effective screen products of the season.

D'OYLY CARTE OPERA COMPANY TO TOUR CANADA

Mr. D'Oyly Carte has now made arrangements with Lang & O'Neill to bring back his Savoy Opera Company in September with the Gilbert & Sullivan operas, and the same cast as on the last visit. The operas to be presented will be "Patience," "Iolanthe," "Ruddigore," "The Pirates of Penzance" and "Trial by Jury," and in all probability "The Mikado" and possibly one of the other old favorites. The tour will be of longer duration than the last, as the company will stay for a lengthy season in each big centre. The tour will open in Montreal on September 17.

Where To Go To-night

Capitol—"Les Miserables."
Coliseum—"Land of Hope and Glory."
Columbia—"Moon of Israel."
Dominion—"The Loves of Carmen."
Playhouse—"The Passion Play."
Variety—"Is Zat So?"
Crystal Garden—Swimming and Dancing.

AT THE CAPITOL

EXPERIMENTERS FIND TREATMENT

Infantile Paralysis Curable in Early Stages

Laboratory Workers Devise Sera Effective Before Paralysis Shows

The present status of medical knowledge of infantile paralysis was outlined before the British Columbia Medical Association yesterday afternoon at the Empress Hotel by Dr. Fred H. Mackay of the Department of Neurology, McGill University.

One of the chief changes in the viewpoint of the profession is that infantile paralysis must be regarded as an acute infectious disease, rather than a neurological disease localized in the nervous system. This viewpoint is necessary because treatment, to be effective, must be instituted in the very earliest manifestations of infection, before paralysis appears, he said.

During an epidemic, when medical men are keenly watchful for symptons, timely treatment is less difficult because positive evidence may be obtained from changes in the character of the spinal fluid. To this end the appearance of any infection, whether manifested in children by fever, slight indisposition, or muscle pains should be investigated immediately by withdrawing and examining a sample of the spinal fluid, a painless test to the patient, Dr. MacKay stated.

Positive indications in the fluid, at this stage, serve to differentiate this infection from any casual infection and give opportunity for timely treatment.

Treatment consists in the use of newly developed sera, prepared by various laboratory workers in this field.

MUST FORESTALL PARALYSIS

"There is no serum which is of any use after paralysis has made its appearance," declared Dr. Mackay, pointing to the necessity of early diagnosis, which must be made, to be effective, before the paralytic stage has arrived.

"Once paralysis has made its appearance, rest and light massage are the only measures at present known," said Dr. MacKay, considering discovery of remedial treatment, for use at this stage, to be extremely unlikely.

GIVES DEMONSTRATION

Dr. F. A. C. Scrimger, V.C., discussed treament of fractures, using an orderly from the Royal Jubilee Hospital to demonstrate the remarkable system of cotton and plaster splints devised by Dr. Delbet of Paris, together with a painless method of setting broken bones. The French surgeon was stated to have his patients walk the day after fractured legs had been set in cast, and Dr. Scrimger remarked: "This method is ingenious, worthy and typical of the French school." For painless setting of broken bones a rope is led from the patient's leg over the bed-end, and attached to a bucket which is slowly filled with water, so creating a gradual increase in tension on the limb until the bone is in alignment.

Dr. Scrimger also told of recent investigations into a little known bowel disorder.

Dr. Andrew Hunter discussed methods of testing of kidney functions, showing the great information to be derived from administration of a large quantity of water to a patient under test, and the facts to be deduced from elimination for one day of all water from the diet.

Message to Underweight Men and Women

The one supremely good health building tonic that is also the one great weight producer known to modern science the country over is McCoy's Cod Liver Extract Tablets.

They build flesh where flesh is needed—sunken cheeks, neck and chest—and many a man and woman, skinny and scrawny have thanked McCoy's after a few weeks' treatment for the decided improvement in looks and figure.

Many times the increase in weight is astonishing—one exceedingly thin woman gained ten pounds in twenty-two days.

McCoy takes all the risk—Read this ironclad guarantee. If after taking 4 sixty cent boxes of McCoy's Cod Liver Extract Tablets or 2 One Dollar boxes any thin, underweight man or woman doesn't gain at least 5 pounds and feel completely satisfied with the marked improvement in health McFarlane, Vancouver Owl Drug or any druggist is authorized to return the purchase price (Advt.)

Flavour supreme and crispness unmatched

Quaker Corn Flakes

Yet no higher priced than ordinary corn flakes

TRIPLE-SEALED — WAX-WRAPPED

52

painless method of setting broken bones. The French surgeon was stated to have his patients walk the day after fractured legs had been set in cast, and Dr. Scrimger remarked: "This method is ingenious, worthy and typical of the French school." For painless setting of broken bones a rope is led from the patient's leg over the bed-end, and attached to a bucket which is slowly filled with water, so creating a gradual increase in tension on the limb until the bone is in alignment.

Dr. Scrimger also told of recent investigations into a little known bowel disorder.

Dr. Andrew Hunter discussed methods of testing of kidney functions, showing the great information to be derived from administration of a large quantity of water to a patient under test, and the facts to be deduced from elimination for one day of all water from the diet.

NEW HISTORY OF WAR FOR SCHOOLS NOW SUGGESTED

St. John, N.B., June 12—Hon. J. B. M. Baxter, Premier of New Brunswick, in an address of welcome to the delegates attending the second annual Dominion convention of the Canadian Legion of the British Empire Service League here yesterday, made a strong plea for a Canadian history of the Great War for use as a textbook in the public schools. Such a book, he said, should contain something more vital than mere dates and not be merely a record of achievements, but instead a "record of the soul that made them possible."

More than 200 delegates were extended a cordial welcome to the city and province by Lieutenant-Governor W. F. Todd, Premier Baxter, Mayor W. W. White of St. John and other officials.

Gen. Sir Percy Lake, Dominion president, formally opened the convention.

An impressive feature of the ceremony was the unveiling of a portrait of the late Field Marshal Earl Haig, grand president of the British Empire Service League, by the president, followed by two minutes of silence in honor of the departed leader.

Sir Percy Lake then read several communication from ex-service organizations conveying greetings.

Fitzroy Is to Be British Speaker

London, June 12 (Canadian Press Cable)—It is now regarded as certain that Right Hon. Edward A. Fitzroy, Conservative M.P. for Daventry, will be appointed Speaker of the British House of Commons in succession to Right Hon. J. H. Whitley who will shortly retire from the position, which he has held since 1921.

Captain Fitzroy is deputy chairman of committees, to which office he was appointed in 1924, and he is said to have filled the position with fairness and dignity.

The Author Pays

"Him? I was engaged to him for three months. He's a great man of letters."

"Yeah? Did you collect anything on them?"

DOMINION

THIS WEEK

DOLORES DEL RIO And VICTOR McLAGLAN In

"The Loves of CARMEN"

OUR GANG COMEDY

SCREEN SNAPSHOTS

ON THE STAGE Afternoon and Evening

GEORGE AYLETT

The Wizard of the Strings

COLISEUM THEATRE

This Week's Super Programme:

ELLALINE TERRISS

(Mrs. Seymour Hicks)

in

"LAND OF HOPE AND GLORY"

Supported by Lyn Harding and an all-star English cast.

A Throbbing Story of England and the Dominions.

COLISEUM COMEDY AND NEWS

Matinee Wednesday and Saturday Guest Mat. Wednesday—Ladies 2 for 1

COLISEUM AUGMENTED CONCERT ORCHESTRA Lou Turner, Director

EILEEN BENNETT—Soprano

TWO SHOWS NIGHTLY—7 and 9.15

GEORGE O'BRIEN and EDMUND LOWE in

"IS ZAT SO?"

And Ken Maynard With TARZAN in

"The Wagon Show"

ORCHESTRA—NEWS—COMEDY

Nights, 25c: Children, 5c. Wed. and Sat. Matinee, 15c: Children, 5c

VARIETY

A MIGHTY SPECTACLE!

"Moon of Israel"

By SIR H. RIDER HAGGARD

Also

"Publicity Madness"

Lois Moran and Edmund Lowe

NEWS—ORCHESTRAL ORGAN

COLUMBIA

CAPITOL Now Playing

On the Screen

Victor Hugo's

Immortal Novel

"Les Miserables"

With a Mighty, Stupendous Cast

CAPITOL COMEDY

PATHE REVIEW

M.G.M. WEEKLY

THE STAGE TWICE DAILY

The Cook Sisters

Star Artists of Panchon & Marco's "Russian Revels" Innovations in an Instrumental, Singing and Dance Novelty

Elsie Broche

Soprano Soloist

Fred Gannon

The Musical Tramp

Concert Orchestra

A. Prescott, Director

Harold Bechtel

The Singing M.C.

VAUDEVILLE AND PICTURES

"The Passion Play"

A truly wonderful reproduction of the Oberammergau play in beautiful new motion pictures.

Nights, 25c, 35c
Children, 10c
Matinees, Wed. and Sat., 25c
Children, 10c

A masterpiece bigger in conception and theme than any other Biblical or educational photoplay ever produced

$25 Given Away To-night

Playhouse